

**PHASE I
ENVIRONMENTAL SITE ASSESSMENT**

**GOVERNOR'S HILL SITE – 210.46 ACRES
674 MT. OLIVET ROAD
CAMDEN, KERSHAW CO., SOUTH CAROLINA
S&ME PROJECT NO. 4261-14-035**

Prepared for:
Kershaw County Economic Development Office
Post Office Box 763
Camden, South Carolina 29021



April 14, 2014



April 14, 2014

Kershaw County Economic Development Office
Post Office Box 763
Camden, South Carolina 29021

Attention: Peggy B. McLean, Director
peggy.mclean@kershaw.sc.gov

Reference: Report of Phase I Environmental Site Assessment
Governor's Hill Site – 210.46 Acres
674 Mt. Olivet Road
Camden, Kershaw County, South Carolina
S&ME Project No. 4261-14-035

Dear Ms. McLean:

S&ME, Inc. (S&ME) has completed a Phase I Environmental Site Assessment (ESA) for the referenced property (i.e. "the Property"). The attached report presents the findings of S&ME's Phase I ESA which was performed in general accordance with ASTM E1527-13, S&ME Proposal No. 14-1400112, dated February 7, 2014, and our Agreement for Services (AS-071). The purpose of the Phase I ESA was to identify, to the extent feasible, recognized environmental conditions in connection with the Property.

ASTM E 1527-13 states that an Environmental Site Assessment "meeting or exceeding" this practice and completed less than 180 days prior to the date of acquisition or intended transaction is presumed to be valid if the report is being relied on by the User for whom the assessment was originally prepared and the following components were completed: interviews, the regulatory review, site visit, and the declaration by the environmental professional responsible for the assessment. Based on this requirement, this report is presumed to be valid for 180 days after March 19, 2014.

S&ME appreciates the opportunity to provide this Phase I ESA for this project. Please contact us at your convenience if there are questions regarding information contained in this report.

Sincerely,
S&ME, Inc.

Chris Daves, P.W.S.
Biologist
cdaves@smeinc.com

Tom Behnke, P.G.
Senior Reviewer
tbehnke@smeinc.com

TABLE OF CONTENTS

EXECUTIVE SUMMARY

PHASE I ENVIRONMENTAL SITE ASSESSMENT.....	1
EXECUTIVE SUMMARY	1
1. INTRODUCTION.....	2
1.1 Purpose.....	2
1.2 Detailed Scope of Services	3
1.2.1 ASTM E1527-13.....	3
1.2.2 Exclusions from and Additions to Scope of Services	4
1.3 Significant Assumptions	4
1.4 Limitations and Exceptions of Assessment	4
1.5 Special Terms and Conditions	5
1.6 User Reliance	5
2. GENERAL SITE DESCRIPTION.....	6
2.1 Site Location	6
2.2 Site and Vicinity Characteristics.....	6
3. USER PROVIDED INFORMATION.....	6
3.1 Title Records.....	6
3.2 Environmental Liens or Activity and Use Limitations	7
3.3 Specialized Knowledge.....	7
3.4 Commonly Known or Reasonably Ascertainable Information.....	7
3.5 Valuation Reduction for Environmental Issues	7
3.6 Owner, Property Manager, and Occupant Information	7
3.7 Reason for Performing the Phase I ESA.....	7
3.8 Other	7
4. RECORDS REVIEW	8
4.1 Standard Environmental Record Sources	8
4.1.1 State Agency File Review.....	8
4.2 Additional Environmental Record Sources	8
4.2.1 EDR Supplementary Sources	8
4.2.2 Tribal Record Sources.....	8
4.2.3 Other Record Sources	9
4.2.4 Vapor Encroachment Screening.....	9
4.3 Physical Setting Sources	9
4.4 Historical Use Information on the Property.....	11
4.5 Historical Use Information on Adjoining Properties	14
5. SITE RECONNAISSANCE.....	14
5.1 Methodology and Limiting Conditions.....	14
5.2 General Site Setting	15
5.2.1 Current Use(s) of the Property	15
5.2.2 Past Use(s) of the Property.....	15
5.2.3 Current Use(s) of Adjoining and Surrounding Properties.....	15
5.2.4 Past Use(s) of Adjoining and Surrounding Properties	15

5.2.5	Geologic, Hydrogeologic, Hydrologic, and Topographic Conditions ..	15
5.2.6	Description of Structures and Roads	15
5.2.7	Potable Water Supply and Sewage Disposal System.....	15
5.3	Exterior Observations	16
5.4	Interior Observations	16
6.	INTERVIEWS.....	17
6.1	Interview with Past and Present Owners	17
6.2	Interview with Key Site Manager	17
6.3	Interview with Occupants	17
6.4	Interview with Local Government Officials	17
6.5	Interviews with Others	17
7.	FINDINGS	18
7.1	On-Site Findings	18
7.2	Off-Site Findings	18
8.	OPINIONS.....	18
8.1	On-Site Opinions	18
8.2	Off-Site Opinions.....	18
8.3	Data Gaps.....	18
9.	CONCLUSIONS	19
10.	DEVIATIONS	19
11.	ADDITIONAL SERVICES	19
12.	REFERENCES.....	19
13.	SIGNATURE(S) OF ENVIRONMENTAL PROFESSIONAL(S).....	20
14.	QUALIFICATION(S) OF ENVIRONMENTAL PROFESSIONAL(S).....	20

APPENDIX A - FIGURES & SITE PHOTOGRAPHS

APPENDIX B - HISTORICAL RESEARCH DOCUMENTATION

APPENDIX C - EDR RADIUS MAP REPORT

APPENDIX D - INTERVIEW DOCUMENTATION

APPENDIX E - VAPOR ENCROACHMENT SCREENING REPORT

APPENDIX F - CONTRACT & USER QUESTIONNAIRE

**PHASE I ENVIRONMENTAL SITE ASSESSMENT
GOVERNOR'S HILL SITE – 210.46 ACRES
CAMDEN, KERSHAW COUNTY, SC**

EXECUTIVE SUMMARY

S&ME has completed a Phase I Environmental Site Assessment (ESA) of the approximate 210.46-acre tract located at 674 Mt. Olivet Road near Camden, Kershaw County, South Carolina (i.e. the Property). The Property currently consists of forestland.

The historical resources reviewed indicated the Property consisted of open field/farmland and forestland since at least 1937. Adjoining properties currently consist of open field/farmland, residences, and forestland. Historically, surrounding properties have consisted of open field/farmland, forestland, and residences.

A site reconnaissance was conducted by Chris Daves, an S&ME Environmental Professional, and Chris Handley, an S&ME Staff Professional on March 19, and April 3 and 4, 2014, to evaluate the subject Property for drainage patterns, vegetation patterns, stains, discoloration, surrounding land use, and other visual aspects suggestive of the presence of Recognized Environmental Conditions (RECs).

On-Site Findings

No on-site findings of potential environmental concern were identified.

Off-Site Findings

No off-site findings of potential environmental concern were identified:

S&ME contracted Environmental Data Resources (EDR) to prepare a Radius Map Report compiling federal, state, and tribal environmental database information. The review of the EDR Radius Map Report and other public records identified no off-site facilities, with listings related to hazardous materials or petroleum products in the vicinity of the subject Property.

In summary, the results of the Phase I ESA identified no evidence of RECs, Controlled Recognized Environmental Conditions (CRECs), or Historical Recognized Environmental Conditions (HRECs) relative to current or former off-site uses of nearby sites. In addition, a Vapor Encroachment Condition (VEC) can be ruled out at this time.

1. INTRODUCTION

S&ME conducted a Phase I ESA of a 210.46-acre tract located at 674 Mt. Olivet Road near Camden, Kershaw County, South Carolina. The ESA was conducted using the American Society for Testing and Materials (ASTM) E1527-13, Standard Practice for Environmental Site Assessments: Phase I Environmental Site Assessment Process and in accordance with S&ME Proposal No. 14-1400112, dated February 7, 2014.

1.1 Purpose

The User of this report is the Kershaw County Economic Development Office (the Client). The purpose of the ESA is to identify, pursuant to ASTM E1527-13, *recognized environmental conditions* and *controlled recognized environmental conditions* in connection with the Property.

ASTM defines the term *recognized environmental condition* (REC) as the presence or likely presence of hazardous substances or petroleum products in, on, or at a property: (1) due to any release to the environment; (2) under conditions indicative of a release to the environment; or (3) under conditions that pose a material threat of a future release to the environment. The term includes hazardous substances or petroleum products even under conditions in compliance with laws.

ASTM defines the term *controlled recognized environmental condition* (CREC) as “a recognized environmental condition resulting from a past release of hazardous substances or petroleum products that has been addressed to the satisfaction of the applicable regulatory authority (for example, as evidenced by the issuance of a no further action letter or equivalent, or meeting risk-based criteria established by regulatory authority), with hazardous substances or petroleum products allowed to remain in place subject to the implementation of required controls (for example, property use restrictions, activity and use limitations, institutional controls, or engineering controls)”.

ASTM defines the term *historical recognized environmental condition* (HREC) as a past release of any hazardous substances or petroleum products that has occurred in connection with the property and has been addressed to the satisfaction of the applicable regulatory authority or meeting unrestricted use criteria established by a regulatory authority, without subjecting the property to any required controls (for example, property use restrictions, activity and use limitations, institutional controls, or engineering controls).

The terms do not include *de minimis* conditions that generally do not present a threat to human health or the environment and that generally would not be the subject of an enforcement action if brought to the attention of appropriate governmental agencies. Conditions determined to be *de minimis* conditions are no recognized environmental conditions nor controlled recognized environmental conditions.

1.2 Detailed Scope of Services

1.2.1 ASTM E1527-13

S&ME's approach to performing this Phase I ESA consisted of four major tasks in accordance with ASTM Standard Practice E1527-13.

Task 1 - A review of reasonably ascertainable public records for the Property and the immediate vicinity was conducted. This review was performed to characterize environmental features of the Property and to identify past and present land use activities, on or in the vicinity of the Property, which may indicate a potential for *recognized environmental conditions*. The review of the reasonable ascertainable public records included:

1. Examination of federal, state, tribal and reasonably ascertainable local public records for the Property and immediate vicinity.
2. Examination of one or more of the following standard sources: aerial photographs, fire insurance maps, tax files, building department records, zoning/land use records, street directories and topographic maps of the site and vicinity for evidence suggesting past uses that might have involved hazardous substances or petroleum products.
3. Examination of land title records back to 1940, or first developed use - whichever is earlier, as well as a copy of the current deed if the documents are provided to S&ME by the Phase I ESA user.

Task 2 - A site reconnaissance was performed to identify visual signs of past or existing contamination on or adjacent to the Property. This reconnaissance was also performed to evaluate evidence found in our public record review that might indicate activities resulting in hazardous substances or petroleum products being used or deposited on the Property. The site reconnaissance included the following activities:

1. A reconnaissance of the Property and adjacent properties was performed to look for evidence of current and past property uses, signs of spills, stressed vegetation, buried waste, underground or above ground storage tanks, subsidence, transformers, or unusual soil discoloration which may indicate the possible presence of contaminants on the properties. Photographs are provided to document these conditions.
2. The exterior reconnaissance involved a viewing of the periphery of the Property and a walk-through of accessible areas of the Property interior including the exterior of on-site structures.
3. Areas of the site were photographed to document the current use(s) of the Property, as well as conditions such as unusually discolored soil, stressed vegetation, or other significant features associated with the Property.

Task 3 – Interviews with past and present Property owners (if available), operators and occupants as well as with appropriate local officials were conducted to consider any local

knowledge of hazardous substances or petroleum products on the Property or on adjacent properties.

Task 4 - Report preparation and review.

1.2.2 Exclusions from and Additions to Scope of Services

Unless specifically authorized as an addition to the Phase I ESA work scope, the assessment did not include assessment of environmental conditions not specifically included in the ASTM E1527-13 standard including, but not limited to sampling of materials (i.e., soil, surface water, groundwater or air), or the assessment of business risk issues such as wetlands, lead in drinking water, asbestos containing materials, mold, fungi or bacteria in on-site buildings, regulatory compliance, cultural/historic risks, industrial hygiene, health/safety, ecological resources, endangered species, indoor air quality, vapor intrusion, radon or high voltage power lines.

1.3 Significant Assumptions

Information obtained from the Client, the Client's representatives, individuals interviewed, public record review, and prior environmental reports was considered to be accurate and reliable unless S&ME's reasonable inquiries clearly revealed otherwise.

The groundwater within the local geologic province is typically contained in an unconfined (water table) aquifer. The slope of the water table under static conditions (no pumping interference) often approximates the land surface topography. Thus, the interpreted groundwater flow direction is assumed to be approximately the same as the topography of the ground surface. Perennial surface waters (creeks, streams, rivers, ponds, etc.) are assumed to act as a discharge point for groundwater flow and thus delineate the locations of hydrogeologic barriers for flow within the subsurface groundwater regime.

1.4 Limitations and Exceptions of Assessment

The Phase I Environmental Site Assessment was conducted using ASTM E1527-13. The findings of this report are applicable and representative of conditions encountered at the property on the date of this assessment, and may not represent conditions at a later date. The review of public records was limited to that information which was available to S&ME at the time this report was prepared. Interviews with local and state government authorities were limited to those people whom S&ME was able to contact during the preparation of this report. Information was derived from "reasonably ascertainable" and "practically reviewable" sources in compliance with our understanding of the standards set forth by ASTM E1527-13.

Additional limitations to this Phase I ESA are as follows:

- Standard historical sources were not reasonably ascertainable to trace the operational history of the Property back to its undeveloped state or to document the land use in approximately five-year intervals.

- Due to large scale and in some cases poor resolution of historical aerial photographs, only limited detailed review of historic site conditions was feasible.
- The boundaries of the Property were approximated based on user-provided information, tax parcel maps, and field observations.

1.5 Special Terms and Conditions

This Phase I ESA was conducted in accordance with S&ME Proposal No. 14-1400112, dated February 7, 2014 and our Agreement for Services (AS-071).

1.6 User Reliance

The resulting report is provided for the sole use of the Client. Use of this report by any third parties will be at such party's sole risk except when granted under written permission by S&ME. Any such authorized use or reliance by third parties will be subject to the same Agreement under which the work was conducted for the Client.

The additional party's use and reliance on the report will be subject to the same rights, obligations, and limitations imposed on the client by our Agreement, unless otherwise agreed. However, the total liability of S&ME to all parties of the Phase I ESA shall be limited to the remedies and amounts as provided in the Agreement as a single contract. The additional party's use and reliance on the report shall signify the additional party's agreement to be bound by the proposal and contract that make up the Agreement between S&ME and the Client.

2. GENERAL SITE DESCRIPTION

2.1 Site Location

The subject Property is located at 674 Mt. Olivet Road near Camden, Kershaw County, South Carolina. The location of the subject Property is shown on Figures 1-4 in Appendix A. According to the Kershaw County Assessor's Office, the subject Property is identified by one Kershaw County tax parcel number owned by Kershaw County.

Table 1 – General Information on Subject Property

Item	
Subject Property Location/Address	674 Mt. Olivet Road
Tax Parcel(s) and Acreage	301-00-00-002 (210.46 acres)
Number of Buildings and Square Footage (Sf.)	None
Current Property Use	Forestland
Current Zoning	RD-1 – Rural Resource District

A legal description of the Property was not provided to S&ME for this assessment.

2.2 Site and Vicinity Characteristics

The Property comprises approximately 210.46 acres and currently consists of forestland. Surrounding properties in the immediate vicinity include open field, residences, and forestland.

3. USER PROVIDED INFORMATION

Certain information identified in ASTM E1527-13 is typically provided by the User of this report (Client) on a User Questionnaire. The Client completed the User Questionnaire and a copy is located in Appendix F.

3.1 Title Records

The Client did not provide S&ME with title records for review, and S&ME was not engaged by the Client to secure a title report as part of the Scope of Services.

3.2 Environmental Liens or Activity and Use Limitations

Review of Activity and Use Limitations (AULs) and environmental liens by the *environmental professional* can help in determining if a REC is associated with the Property. AULs can include both institutional and engineering controls, and are often recorded in land title records in the restrictions of record rather than a typical chain-of-title or title abstract. The Client has the responsibility of checking land title and judicial (federal, state, tribal and local) records.

No lien/AUL search was provided by the Client, and no information regarding environmental liens, AULs, or governmental notification relating to past or recurrent violations of environmental laws with respect to the subject parcel was reported to S&ME by the Client. However, the Client authorized S&ME to contract with AFX Corp., Inc. regarding environmental liens and AULs for the tax parcel comprising the Property. No environmental liens or AULs were found. See Appendix B for copies of the documentation from AFX Corp., Inc.

3.3 Specialized Knowledge

The Client did not provide specialized knowledge that is material to potential RECs identified in connection with the Property.

3.4 Commonly Known or Reasonably Ascertainable Information

No commonly known or reasonably ascertainable information about the Property within the local community that was material to RECs in connection with the Property was reported to S&ME by the Client.

3.5 Valuation Reduction for Environmental Issues

The Client did not indicate that they were aware of a valuation reduction for the Property due to environmental issues.

3.6 Owner, Property Manager, and Occupant Information

The Client indicated the Property owner is Kershaw County. No Property manager or occupant information was provided by the Client.

3.7 Reason for Performing the Phase I ESA

It is our understanding that the Phase I ESA is being conducted due to a planned transaction of the property. The purpose of the ESA is to identify, pursuant to ASTM E1527-13, RECs in connection with the Property. S&ME assumes that this Phase I ESA is being performed to assist the purchaser in qualifying for the *innocent landowner, contiguous property owner, or bona fide prospective purchaser* limitations on CERCLA liability.

3.8 Other

The Client stated the Property was used predominately for agricultural purposes in the past and restrictive covenants have been placed around the on-site wetlands. The Client provided a Master Plan for the site (See Figure 4 in Appendix A).

4. RECORDS REVIEW

This section summarizes records obtained and reviewed to help identify RECs in connection with the Property.

4.1 Standard Environmental Record Sources

S&ME reviewed selected federal and state regulatory lists in an attempt to identify recorded information concerning environmental impacts or conditions or concerns associated with the subject parcels. S&ME reviewed the regulatory lists included in the following table as obtained from Environmental Data Resources (EDR). The database report is attached as Appendix C, including a listing of the databases, search radii, explanation of each database, and figures depicting the approximate locations of regulated facilities in the vicinity of the subject Property. The EDR environmental records report contains detailed information regarding the release date and search distance for each database researched.

Regulatory listings are limited and include only those facilities or incidents that are known to the regulatory agencies at the time of publication to be contaminated, in the process of evaluation for potential contamination, or to store/generate potentially hazardous substances, waste, or petroleum.

No facilities were listed in the EDR Radius Map Report.

4.1.1 State Agency File Review

Based on information contained in the EDR report, site reconnaissance, and topographic map interpretation, the environmental professional in charge of this project determined that a file review was not necessary.

4.2 Additional Environmental Record Sources

4.2.1 EDR Supplementary Sources

The EDR report also included additional environmental records not listed among the standard federal, state, and tribal databases. No additional facilities were listed.

4.2.2 Tribal Record Sources

The review of the public record including the EDR Radius Map Report did not reveal listings of tribal environmental records (Indian Reservations, Indian UST, or Indian LUST). According to a fact sheet obtained from the National Indian Child Welfare Association, there are no recognized Tribal lands within the vicinity of the subject Property. According to the U.S. Census, the Catawba Indian Nation in York County is the only federally recognized tribe in South Carolina. South Carolina began to offer state recognition to tribes in early 2005. S&ME reviewed the South Carolina Indian Affairs Commission website (<http://southcarolinaindianaffairs.com/members.html>) as well as the websites of two state recognized tribes, the Pee Dee Indian Tribe (<http://www.peedeeindiantribeofsc.com/>) and the Waccamaw Indian Tribe (http://www.waccamaw.us/FRAME_HOME.htm), and one unrecognized tribe, the

Marlboro, Chesterfield, Marion County Pee Dee Indian Tribe (<http://mcdcpeedeeindiantrib.tripod.com/>), for information regarding environmental concerns. These sources did not contain information regarding environmental issues.

4.2.3 Other Record Sources

- A search of the Environmental Protection Agency (EPA) Envirofacts database (<http://www.epa.gov/emefdata/em4ef.home>) was conducted. The subject Property did not appear on the database. No additional facilities were identified within the search radii.
- S&ME also searched the SCDHEC Land and Waste Management on-line database website (<http://www.scdhec.net/environment/lwm/databases.htm>) for public records (land use controls, etc.), mining and solid waste facilities, and the Underground Storage Tank Registry. No additional facilities were identified.
- Phase I ESA for the 210.46 acre Governor's Hill Site, previously known as Hunting Industrial Site (S&ME Project No. 1614-01-170) performed by S&ME, dated May 16, 2001. No RECs relative to current or former off-site uses of nearby sites were identified.

4.2.4 Vapor Encroachment Screening

The purpose of the Tier 1 Vapor Encroachment Screening (VES) is to identify, to the extent feasible pursuant to the procedures presented in the ASTM E 2600-10 standard guide, if a *Vapor Encroachment Condition* (VEC) exists at the subject Property. See Appendix E for a copy of the VES report.

A VEC in connection with the subject Property **can be ruled out** based on lack of listed regulated facilities.

4.3 Physical Setting Sources

Physical setting sources specified in Section 12.0 of this report were reviewed to provide information about the geology and hydrogeology of the area of the Property.

Surface Drainage and Soil

The Property is identified on USGS 7.5-minute series Topographic Quadrangle Map; titled Camden South, South Carolina dated 1953. The original map has a scale of one inch equals 2,000 feet. A Topographic Map, prepared using a portion of the map, is included as Figure 2 in Appendix A.

The map primarily depicts the Property as cleared, open land. Areas of forestland scattered about the Property are also depicted. Roads border the Property to the south and east. No roads are depicted on the Property. Multiple open aired and permanent structures are depicted on the southern and northeastern portion of the Property. A stream is also depicted flowing across the southern portion of the Property. Surrounding

properties consist of open land, several structures, and forestland. Topography in the area is generally rolling. The overall slope of the Property is to the west. Surface elevation is approximately 190-260 feet above mean sea level.

S&ME reviewed the USDA Soil Conservation Service's Soil Survey of Kershaw County (Sheet 51) and the USDA Natural Resources Conservation Services (NRCS) Web Soil Survey (<http://websoilsurvey.nrcs.usda.gov/app/>), which depict the soil types underlying the Property and its surrounding area. These sources depicted the Property as being underlain by the following soils:

Table 2: Site Soils

Soil Series	Drainage	Location
Ailey Sand (AeB) 0-6% slopes	Well-drained	Side slopes and toe slopes of the Coastal Plain.
Alpin Sand (ApB) 0-6% slopes	Excessively-drained	Broad ridgetops and accompanying side slopes of the Sand Hills.
Pantego Loam (Pe) Nearly level	Very poorly-drained	Broad flats adjacent to floodplains of the Wateree and Lynches Rivers. Also found on flood plains of some small creeks and branches and in some depressions or bays of the Coastal Plain.
Pelion Loamy Sand (PnA) 0-2% slopes	Moderately well-drained	Smooth or irregularly shaped slopes of the Coastal Plain and Sand Hills.
Pelion Loamy Sand (PnB) 2-6% slopes	Moderately well-drained	Side slopes of the Coastal Plain and Sand Hills.
Rains Sandy Loam (Ra) Nearly level	Poorly-drained	Broad flats and in depressional areas of the Coastal Plain.
Wagram Sand (WaB) 0-6% slopes	Well-drained	Ridgetops of the Sand Hills and Coastal Plain.

Bedrock

Bedrock was not observed on the Property.

Hydrogeology

According to the *Geology of the Carolinas*, (Horton, Jr. J. Wright and Zullo A. Victor, University of Tennessee Press, 1991), the subject Property is located in the Atlantic Coastal Plain Physiographic Province of South Carolina. The Coastal Plain consists of unconsolidated sands, silts, and clays of the Pleistocene epoch. During this time, the ocean retreated over the land and left formations and terraces indicating former shorelines. The parent material of most of the soils is marine or fluvial deposits. The sedimentary beds of the Coastal Plain overlap each other in the sequence they were laid down and slope gently to the coast

In the Coastal Plain Province, the soils typically have moderate to rapid permeability; thus readily transmitting groundwater. The movement of groundwater through the sands and clays is strongly influenced by topography which generally controls the location of recharge and discharge zones. Groundwater within the Coastal Plain generally moves from topographically high areas (recharge zones) to topographically low areas within and along stream valleys (discharge areas).

4.4 Historical Use Information on the Property

Discussion

The historical use of the subject Property was determined by reviewing various historical sources listed below. The subject Property has consisted of open field/farmland and forestland since at least 1937.

Aerial Photographs

Aerial photographs (1937-2013) were reviewed to observe previous conditions and development of the subject Property, as well as immediately adjacent properties. A copy of the 2010 aerial photograph is included as Figure 3 in Appendix A. The following table presents the findings of the aerial photograph review.

Table 3: Aerial Photographs

SOURCE	DATE	APPROX. SCALE	COMMENTS
Google Earth Aerials	2013 2011	1" = 2,900'	Property consists of forestland. Multiple dirt roads are present on the Property. Surrounding properties consist of forestland & residences (N), forestland & Mt. Olivet Rd. (S), forestland, residences, a pond & Dr. Humphries Rd. (E), and forestland (W).
World Imagery	2010	1" = 700'	Similar to 2011 and 2013 Google Earth aerial photos.
Google Earth Aerials	2006 2005	1" = 2,900'	Similar to 2010 World Imagery.

SOURCE	DATE	APPROX. SCALE	COMMENTS
South Carolina Department of Natural Resources (SCDNR) Aerial	1999	1" = 700'	Similar to 2005 and 2006 Google Earth aerial photos, except a structure appears on the southern portion of the Property.
Google Earth Aerial	1994	1" = 2,900'	Similar to the 1999 SCDNR aerial photo.
SCDNR Aerial	1989	1" = 700'	Similar to the 1994 Google Earth aerial photo.
USC Map Library USDA/NRCS Aerial	1981	1" = 3,150'	Similar to the 1989 SCDNR aerial photo, except pond located east of Property is no longer evident.
USC Map Library USDA/NRCS Aerial	1975	1" = 2,100'	Similar to 1981 aerial photo.
USC Map Library USDA/NRCS Aerial	1969	1" = 1,550'	Property consists of open field/farmland & forestland. Two structures are evident on the eastern portion of the Property along Dr. Humphries Rd. and the structure on the southern portion of Property is still evident. Surrounding properties consist of forestland (N), open field/farmland, Mt. Olivet Rd., & a structure (S), open field/farmland, residences, forestland, & Dr. Humphries Rd. (E), and forestland (W).
USC Map Library USDA/NRCS Aerial	1964	1" = 1,550'	Similar to 1969 aerial photo.
USC Map Library USDA/NRCS Aerial	1949	1" = 1,550'	Similar to 1964 aerial photo, except structure located on southern portion of Property is no longer evident. Only one structure is now evident on eastern portion of the Property.
USC Map Library USDA/NRCS Aerial	1937	1" = 1,550'	Similar to 1949 aerial photo, except Property is now predominately open field/farmland and more open field/farmland is now evident north of the Property. Structure located south of Property is no longer evident.

No direct evidence was observed on the reviewed aerial photographs indicating that open dumping, or hazardous material use or storage has occurred on or near the subject Property. However, the scales and clarity of several of the reviewed aerial photographs inhibited the identification of specific site use or activities.

Sanborn Maps

S&ME contracted with EDR to conduct a database search of historic Sanborn Fire Insurance maps that depict the subject Property and surrounding area. EDR maintains the largest library of Sanborn Fire Insurance maps available. No maps were available for subject Property area (Appendix B).

City Directories

A city directory search was not performed due to lack of adjacent property development and no regulated sites being listed in the EDR Radius Map Report.

Historic USGS Topographic Maps

S&ME reviewed historic topographic maps on-line via the online system at the Thomas Cooper Library (<http://www.sc.edu/library/digital/collections/topomaps.html>). The subject Property was identified on USGS 15-minute series Topographic Quadrangle Map, titled Hagood, South Carolina, dated 1938. Two structures are depicted on the eastern portion of the Property, one structure is evident on the northwestern portion, and one structure is evident along the southern portion. Surrounding properties consist of several structures, open field/farmland, and forestland. A road borders the Property to the south and east. Two non-paved roads are evident on the Property.

Building Records

S&ME reviewed building records on the Kershaw County GIS website (<http://www.qpublic.net/sc/kershaw/>). Building records indicated one approximately 2,000 square foot brick-veneer, residential structure is present on the Property. However, no structures were observed on the Property during the site reconnaissance.

Zoning/Land Use Records

S&ME reviewed zoning/land use records on the Kershaw County GIS website. Zoning/land use records indicated the Property's current land use was Governmental and the Property is zoned R-1 (Rural Resource District).

Land Title Records

Land title records were not provided to S&ME for this assessment. According to the Kershaw County Tax Assessor's Office website, the tax parcel comprising the Property is owned by Kershaw County. Please refer to Appendix B for the property card regarding ownership of the Property.

Property Tax Files

S&ME attempted to review property tax files on the Kershaw County Tax Assessor's Office website. Total market value of the Property was listed as \$275,800 and total land value was listed as \$213,000. Other tax files were not reviewed.

The standard historical sources listed below were not reviewed. It is S&ME's opinion that these sources would not provide additional meaningful and complete information, or the sources were not considered to be practically reviewable or reasonably ascertainable and would not likely produce additional information of environmental significance for the Property.

- City Directories
- Land Title Records
- Property Tax Files

4.5 Historical Use Information on Adjoining Properties

Historical information including topographic maps and aerial photographs were reviewed to assess off-site historical land uses. Our findings are presented in the following table.

Table 4: Adjoining Properties

Current Use/ Location	Prior Use
North: Forestland & Residences	The northern adjoining properties have historically consisted of residences (1999-present) and forestland since at least 1937.
East: Forestland, residences, a pond, & Dr. Humphries Rd.	The eastern adjoining properties have historically consisted of a pond (1989-present), forestland, open field/farmland, and residences since at least 1937.
South: Forestland & Mt. Olivet Rd.	The southern adjoining properties have historically consisted of forestland (1975-present), a residence (1949-1969), and open field/farmland (1937-1969).
West: Forestland	The western adjoining properties have historically consisted of forestland since at least 1937.

5. SITE RECONNAISSANCE

The purpose of the site reconnaissance is to “obtain information indicating the likelihood of identifying RECs in connection with the Property.” The site reconnaissance was performed by Mr. Chris Daves and Mr. Chris Handley of S&ME on March 19 and April 3 and 4, 2014.

5.1 Methodology and Limiting Conditions

The subject Property was observed by walking the perimeter and interior of the Property. A vehicular tour of the area was made to confirm the locations of facilities listed by regulatory agencies and to verify nearby land use. The tour involved viewing nearby properties from publicly accessible areas, but not entering private property. Observation of nearby properties was limited to areas visible in the line of sight from public roadways. S&ME did not enter adjacent properties to view areas not visible from the subject Property or public property. Photographs were taken of various portions of the subject

Property to document existing conditions. Copies of pertinent photographs are included in Appendix A of this report. No other limiting conditions were encountered.

5.2 General Site Setting

5.2.1 Current Use(s) of the Property

The Property consists of forestland (Photographs 1-3).

5.2.2 Past Use(s) of the Property

No other indications of past property use were observed during the site reconnaissance.

5.2.3 Current Use(s) of Adjoining and Surrounding Properties

The current uses of the adjoining properties were identified to the extent they were visually observed from the Property during our field reconnaissance, or were identified in interviews or in the records review. Descriptions of adjoining properties are provided below:

North: Forestland and residences (Photograph 4).

South: Forestland and Mt. Olivet Road (Photograph 5).

East: Forestland, residences (Photograph 6), a pond & Dr. Humphries Road.

West: Forestland (Photograph 7).

A driving reconnaissance of the immediate area did not identify gasoline stations or dry cleaners within 0.5 mile of the subject Property. No visual apparent evidence of hazardous substances or petroleum products on nearby properties that may impact the subject Property due to subsurface migration was observed during the site reconnaissance.

5.2.4 Past Use(s) of Adjoining and Surrounding Properties

No obvious evidence of previous land uses was observed on adjoining and surrounding properties through observations made during the site visit.

5.2.5 Geologic, Hydrogeologic, Hydrologic, and Topographic Conditions

Surface topography on and near the Property appears to fall to the west. Surface soils consisted primarily of sands and sandy loams. Streams were observed flowing across the southern, northeastern, and southwestern portions of the Property. Multiple ditches and wetland areas were also observed on the Property.

5.2.6 Description of Structures and Roads

No structures were observed. Several dirt/gravel roads were observed on the Property (Photographs 8-9). Ingress/egress to the Property was via Mt. Olivet Road to the south and Dr. Humphries Road to the east.

5.2.7 Potable Water Supply and Sewage Disposal System

Water and sewer connections were not observed on the Property.

5.3 Exterior Observations

Table 5 - Subject Property Exterior Observations

Description	Reported or Observed On-site (Y/N)	Comments
Hazardous Substances and Petroleum Products in Connection with Identified Uses	N	
Storage Tanks (USTs/ASTs)	N	
Strong, Pungent, or Noxious Odors	N	
Pools of Liquid	N	
Drums	N	
Hazardous Substances and Petroleum Products Containers Not in Connection with Identified Uses	N	
Unidentified Substance Containers	N	
Potential Polychlorinated Biphenyls (PCB)-Containing Equipment	N	
Hydraulic Equipment	N	
Contracted Maintenance Services	N	
Utilities and Storm water Management	N	
Pits, Ponds, Lagoons, and Surface Waters	Y	Streams were observed on the southern, northeastern, and southwestern portions of the Property. Wetland areas were observed on the northwestern, central, and southern portions of the Property. Multiple ditches carrying stormwater were also observed (Photographs 10-13).
Stained Soil or Pavement	N	
Stressed Vegetation	N	
Solid Waste	N	
Process/Industrial Wastewater Discharges	N	
Wells	Y	A potential abandoned groundwater well was observed on the northern portion of the Property (Photograph 14).
Septic Systems	N	
Other	N	

5.4 Interior Observations

No structures were observed on the Property, thus no interior observations were made during the site reconnaissance.

6. INTERVIEWS

Interviews were conducted by Chris Handley, an S&ME Staff Professional, to obtain information from individuals who have knowledge of current and past activities at the Property and to clarify observations made during the site reconnaissance or data review of the site. Copies of interview correspondence are located in Appendix D.

6.1 Interview with Past and Present Owners

On March 11, 2014, S&ME interviewed Ms. Peggy McLean with the Kershaw County Economic Development Office via an owner questionnaire, in regards to the subject Property. Ms. McLean is a current owner representative of the Property. She indicated the past and present use of the Property was for agricultural and forestry activities. Ms. McLean was not aware of environmental clean-up liens, or environmental issues present on the Property. She stated one activity and use limitation (AULs) on the Property was that the delineated wetlands located on the Property have been placed in restrictive covenants and recorded on a deed. She was not aware of any USTs, ASTs, or structures present on the Property and was not aware of environmental issues on surrounding or adjacent properties.

During the previous Phase I ESA for the 210.46 acre Governor's Hill Site, previously known as Hunting Industrial Site (S&ME Project No. 1614-01-170) performed by S&ME, dated May 16, 2001, S&ME interviewed Max Ford, son of property owner, Alice Ford. Mr. Ford stated the Property had been used for agricultural purposes as well as a hunting preserve until the mid-1960's. In the past, portions of the Property have been logged, most recently 4-5 years ago. He also stated the mobile homes near the northeast portion of the site are not located on the Property. The residence on the southern portion is located on the Property and belongs to the Ford family. He stated there was a hunting lodge located on the Property at one time, but did not know the location. He stated it had burned many years ago. Mr. Ford was not aware of any recognized environmental conditions or past or pending litigation on or near the site.

6.2 Interview with Key Site Manager

See Section 6.1.

6.3 Interview with Occupants

The Property does not currently have occupants, thus no interviews were conducted.

6.4 Interview with Local Government Officials

On April 8, 2014, S&ME contacted the Kershaw County Fire Department via telephone (803-425-1522) regarding the hazardous material responses or fires on or near the Property. The Fire Department has not responded to any fires or hazardous material incidents on the Property.

6.5 Interviews with Others

No other interviews were conducted.

7. FINDINGS

The results of the Phase I ESA are summarized in the following sections.

7.1 On-Site Findings

No on-site findings of environmental concern were observed.

7.2 Off-Site Findings

No off-site findings of environmental concern were identified.

8. OPINIONS

8.1 On-Site Opinions

No on-site findings of potential environmental concern were identified; thus no opinions are rendered.

8.2 Off-Site Opinions

No off-site findings of potential environmental concern were identified; thus no opinions are rendered.

8.3 Data Gaps

The following data gaps were encountered during the Phase I ESA:

- Failure to document Property use in approximately five-year intervals back to its first developed use, or back to 1940, whichever earlier. Site use could not be documented prior to 1937, 1938-1949, 1949-1964, 1969-1975, 1975-1981, and 1981-1989., as historical resources were not reasonably ascertainable (data failure). However, available aerial photographs and topographic maps indicated the use of the Property as open field/farmland and forestland during these times. Also, an interview with a past property owner was not conducted.

Considering the history of known land use as documented on historical sources (aerial photographs and topographic maps), it is our opinion that these data gaps are not significant and did not affect the environmental professional's ability to identify possible RECs on the subject Property.

9. CONCLUSIONS

We have performed a Phase I Environmental Site Assessment in conformance with the scope and limitations of ASTM E1527-13 of an approximate 210.46-acre Property located at 674 Mt. Olivet Road Camden, Kershaw County, South Carolina. Any exceptions to, or deletions from, this practice are described in Sections 1.4 and 10 of this report.

This assessment has revealed no evidence of RECs, HRECs or CRECs in connection with the subject Property.

10. DEVIATIONS

No deviations from the standard were made.

11. ADDITIONAL SERVICES

No additional services were performed.

12. REFERENCES

- *Kershaw County GIS website* (<http://www.qpublic.net/sc/kershaw/>);
- Aerial photographs obtained from the Google Earth, World Imagery, and USC Map Library, dated 1937-2013;
- *Camden South, SC Quadrangle*, U.S. Geological Survey (USGS) 7.5-Minute series Topographic Map, dated 1953;
- *Hagood, SC Quadrangle*, U.S. Geological Survey (USGS) 15-Minute series Topographic Map, dated 1938;
- *Soil Survey of Kershaw County Area, SC*, United States Department of Agriculture, Soil Conservation Service, issued 1989;
- *EDR-Radius Map, Governors Hill IP*, Inquiry Number 3879192.2s, dated March 12, 2014;
- *Phase I ESA: Hunting Industrial Site performed by S&ME*, dated May 16, 2001;
- *EDR-Certified Sanborn® Map Report, Governors Hill IP*, Inquiry Number 3879192.4, dated March 12, 2014;
- *ASTM Standards on Environmental Site Assessments for Commercial Real Estate. E 1527-13, Standard Practice for Environmental Site Assessments: Phase I Environmental Site Assessment Process*. American Society for Testing and Materials (ASTM), Philadelphia, PA, 2013; and,
- *ASTM Standard Guide for Vapor Encroachment Screening on Property Involved in Real Estate Transactions. E 2600-10*. American Society for Testing and Materials (ASTM), Philadelphia, PA, 2010.

13. SIGNATURE(S) OF ENVIRONMENTAL PROFESSIONAL(S)

“We declare that, to the best of our professional knowledge and belief, we meet the definition of Environmental Professional as defined in §312.10 of 40 CFR 312” and we have the specific qualifications based on education, training, and experience to assess a property of the nature, history, and setting of the subject property. We have developed and performed the all appropriate inquiries in conformance with the standards and practices set forth in 40 CFR Part 312.

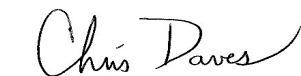

Chris Daves, P.W.S.
Biologist



Tom Behnke, P.G.
Senior Reviewer

14. QUALIFICATION(S) OF ENVIRONMENTAL PROFESSIONAL(S)

S&ME provides a broad range of environmental services, including site assessments for real estate transactions. S&ME has over 900 employees located in twenty-six offices throughout the Southeast and Midwest. ENR ranked S&ME as one of the 200 largest environmental firms in the country.

The environmental professionals who contributed to this project are Mr. Chris Daves and Mr. Tom Behnke, P.G. Mr. Daves and Mr. Behnke meet the qualifications per 312.10 of 40 CFR Part 312. Mr. Daves has a B.S. in Biology and a M.S. in Earth and Environmental Resources Management and over 13 years relevant work experience in environmental consulting. He has performed hundreds of environmental assessments for real estate transactions in South Carolina, North Carolina, and Georgia. He has also attended ASTM training for Phase I ESAs

Mr. Behnke is the Environmental Location Coordinator in the S&ME Columbia, South Carolina office and is a Senior Hydrogeologist with over 24 years of experience. Projects he has managed include groundwater contaminant and flow evaluations; and Phase I & Phase II environmental assessments for real estate transactions. Mr. Behnke is a senior reviewer for S&ME and has also attended ASTM training for Phase I ESAs.

APPENDIX A – FIGURES
SITE PHOTOGRAPHS

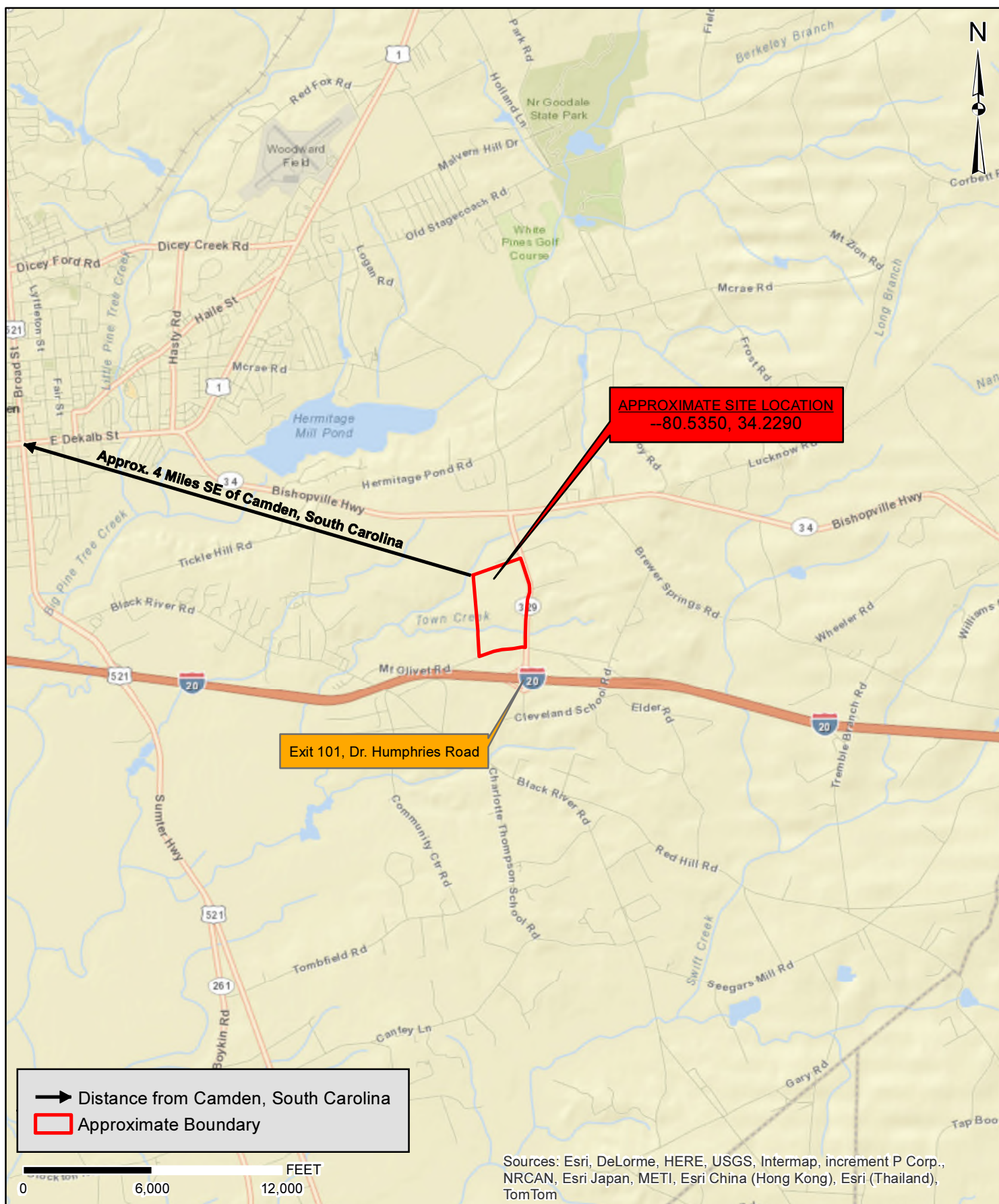

SCALE: 1 IN = 6,000 feet		Site Vicinity Map Governor's Hill Site +/- 210.46 Acres Camden, Kershaw County, South Carolina		FIGURE NO. 1
CHECKED BY: CD				
DRAWN BY: CCH		SOURCE: <i>World Street Map</i>		
DATE: 4/10/2014				

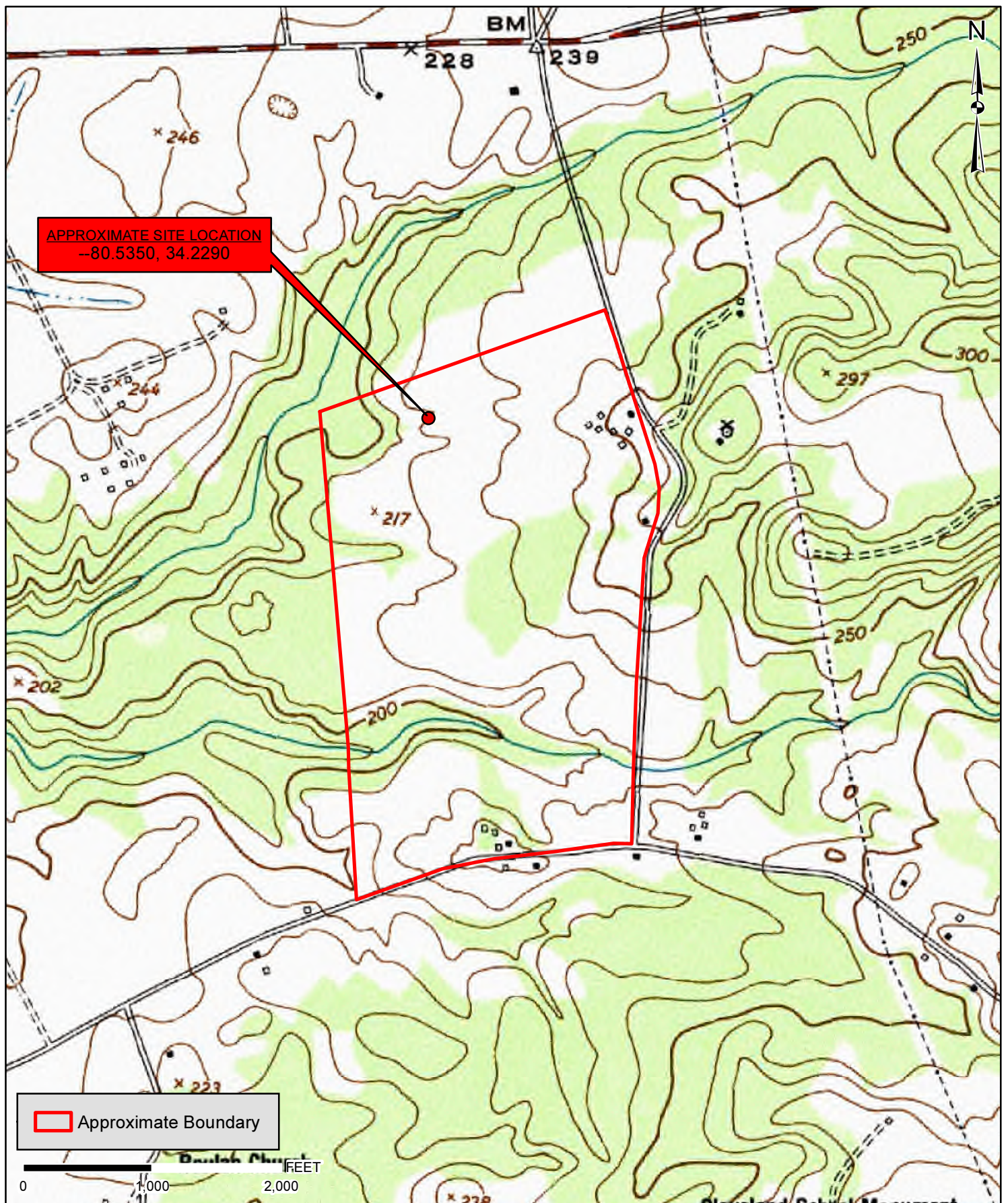

SCALE: 1 IN = 1,000 feet		Site Topographic Map Governor's Hill Site +/- 210.46 Acres Camden, Kershaw County, South Carolina	FIGURE NO.
CHECKED BY: CD			2
DRAWN BY: CCH			
DATE: 4/10/2014	PROJECT NO: 4261-14-035	SOURCE: USGS 7.5 Minute Topo Quad Camden South 1953	



SCALE: 1 IN = 700 feet		Site Aerial Map Governor's Hill Site +/- 210.46 Acres Camden, Kershaw County, South Carolina		FIGURE NO. 3
CHECKED BY: CD				
DRAWN BY: CCH		SOURCE: <i>World Imagery 2010</i>		
DATE: 4/10/2014				
PROJECT NO: 4261-14-035				

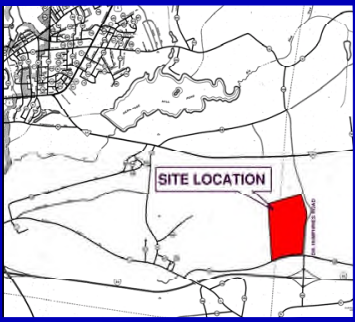

VICINITY MAP
NOT TO SCALE



NOT TO SCALE

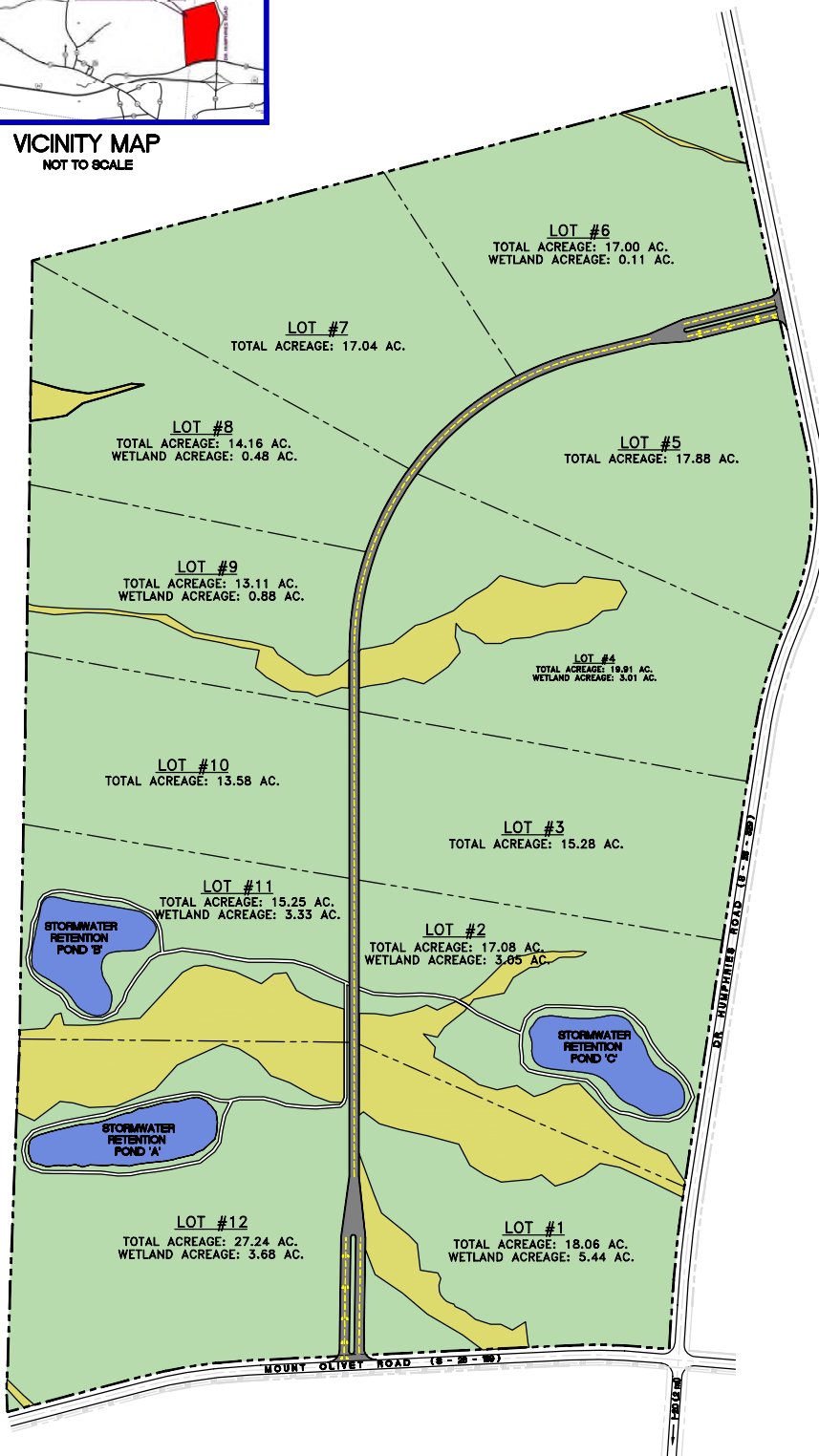

LEGEND

 WETLANDS

Figure 4

**Recommended
Alternate
Kershaw County
Industrial Park
Master Plan**



ENGINEERING RESOURCES CORPORATION
CHAPIN, SOUTH CAROLINA



1

View of forestland located on the northeastern portion of the Property. Photo taken facing southwest.



2

View of forestland located on the central portion of the Property. Photo taken facing east.



3

View of forestland located on the southern portion of the Property. Photo taken facing northeast.



4

Residence located north of the Property. Photo taken facing northwest.



Site Photographs
Governor's Hill Site
Camden, Kershaw County, South Carolina

S&ME Project 4261-14-035

Taken by: CD/CH

Date: March 19/April 3-4, 2014



5 View of Mt. Olivet Road and forestland located south of the Property. Photo taken facing west.



6 Residence and Dr. Humphries Road located east of the Property. Photo taken facing east.



7 View of forestland located west of the Property. Photo taken facing northwest.



8 Dirt access road located on the central portion of the Property. Photo taken facing west.



9 Gravel/dirt road located on the southern portion of the Property. Photo taken facing north.



10 Perennial stream flowing across the southern portion of the Property. Photo taken facing west.



11 Perennial stream flowing across the southwestern portion of the Property. Photo taken facing north.



12 Wetland area located on the western portion of the Property. Photo taken facing northeast.



13 Stormwater ditch located on the northern portion of the Property.
Photo taken facing northeast.



14 Potential abandoned groundwater well located on the northern portion of the Property. Photo taken facing northeast

APPENDIX B - HISTORICAL RESEARCH DOCUMENTATION



Governors Hill IP

Dr. Humphries Road
Camden, SC 29020

Inquiry Number: 3879192.4

March 12, 2014

Certified Sanborn® Map Report



6 Armstrong Road, 4th Floor
Shelton, Connecticut 06484
Toll Free: 800.352.0050
www.edrnet.com

Certified Sanborn® Map Report

3/12/14

Site Name:

Governors Hill IP
Dr. Humphries Road
Camden, SC 29020

Client Name:

S&ME, Inc.
134 Suber Road
Columbia, SC 29210

EDR Inquiry # 3879192.4

Contact: Chris Daves



The Sanborn Library has been searched by EDR and maps covering the target property location as provided by S&ME, Inc. were identified for the years listed below. The Sanborn Library is the largest, most complete collection of fire insurance maps. The collection includes maps from Sanborn, Bromley, Perris & Browne, Hopkins, Barlow, and others. Only Environmental Data Resources Inc. (EDR) is authorized to grant rights for commercial reproduction of maps by the Sanborn Library LLC, the copyright holder for the collection. Results can be authenticated by visiting www.edrnet.com/sanborn.

The Sanborn Library is continually enhanced with newly identified map archives. This report accesses all maps in the collection as of the day this report was generated.

Certified Sanborn Results:

Site Name: Governors Hill IP
Address: Dr. Humphries Road
City, State, Zip: Camden, SC 29020
Cross Street:
P.O. # NA
Project: 4261-14-035
Certification # 2EDD-4972-AE64



Sanborn® Library search results
Certification # 2EDD-4972-AE64

UNMAPPED PROPERTY

This report certifies that the complete holdings of the Sanborn Library, LLC collection have been searched based on client supplied target property information, and fire insurance maps covering the target property were not found.

The Sanborn Library includes more than 1.2 million fire insurance maps from Sanborn, Bromley, Perris & Browne, Hopkins, Barlow and others which track historical property usage in approximately 12,000 American cities and towns. Collections searched:

- ☒ Library of Congress
- ☒ University Publications of America
- ☒ EDR Private Collection

The Sanborn Library LLC Since 1866™

Limited Permission To Make Copies

S&ME, Inc. (the client) is permitted to make up to FIVE photocopies of this Sanborn Map transmittal and each fire insurance map accompanying this report solely for the limited use of its customer. No one other than the client is authorized to make copies. Upon request made directly to an EDR Account Executive, the client may be permitted to make a limited number of additional photocopies. This permission is conditioned upon compliance by the client, its customer and their agents with EDR's copyright policy; a copy of which is available upon request.

Disclaimer - Copyright and Trademark notice

This Report contains certain information obtained from a variety of public and other sources reasonably available to Environmental Data Resources, Inc. It cannot be concluded from this Report that coverage information for the target and surrounding properties does not exist from other sources. NO WARRANTY EXPRESSED OR IMPLIED, IS MADE WHATSOEVER IN CONNECTION WITH THIS REPORT. ENVIRONMENTAL DATA RESOURCES, INC. SPECIFICALLY DISCLAIMS THE MAKING OF ANY SUCH WARRANTIES, INCLUDING WITHOUT LIMITATION, MERCHANTABILITY OR FITNESS FOR A PARTICULAR USE OR PURPOSE. ALL RISK IS ASSUMED BY THE USER. IN NO EVENT SHALL ENVIRONMENTAL DATA RESOURCES, INC. BE LIABLE TO ANYONE, WHETHER ARISING OUT OF ERRORS OR OMISSIONS, NEGLIGENCE, ACCIDENT OR ANY OTHER CAUSE, FOR ANY LOSS OF DAMAGE, INCLUDING, WITHOUT LIMITATION, SPECIAL, INCIDENTAL CONSEQUENTIAL, OR EXEMPLARY DAMAGES. ANY LIABILITY ON THE PART OF ENVIRONMENTAL DATA RESOURCES, INC. IS STRICTLY LIMITED TO A REFUND OF THE AMOUNT PAID FOR THIS REPORT. Purchaser accepts this Report "AS IS". Any analyses, estimates, ratings, environmental risk levels or risk codes provided in this Report are provided for illustrative purposes only, and are not intended to provide, nor should they be interpreted as providing any facts regarding, or prediction or forecast of, any environmental risk for any property. Only a Phase I Environmental Site Assessment performed by an environmental professional can provide information regarding the environmental risk for any property. Additionally, the information provided in this Report is not to be construed as legal advice.

Copyright 2014 by Environmental Data Resources, Inc. All rights reserved. Reproduction in any media or format, in whole or in part, of any report or map of Environmental Data Resources, Inc., or its affiliates, is prohibited without prior written permission.

EDR and its logos (including Sanborn and Sanborn Map) are trademarks of Environmental Data Resources, Inc. or its affiliates. All other trademarks used herein are the property of their respective owners.

ENVIRONMENTAL LIENS / AUL REPORT

AFX Corp., Inc.

TitleSearch.com - EnvironmentalLiens.com

Order Number	44726-1	Effective Date	4/10/2014
Last name	KERSHAW COUNTY		
First name		County	KERSHAW
Street address	674 MOUNT OLIVET RD	City	CAMDEN
Mailing address	515 WALNUT ST, CAMDEN SC 29020-3649	State	SC
Parcel Number	301-00-00-002	Alternate parcel number	
Legal Desc.	210.46AC, KERSHAW COUNTY		

Federal, state, and local environmental records have been researched, resulting in the following list of recorded environmental liens and AUL's (activity and usage limitations) for the subject property having been found:

ENVIRONMENTAL LIENS, IC s, LUC s, AUL s, & DEUR s

- 1 NONE FOUND WITH UNITED STATES EPA
- 2 NONE FOUND WITH SOUTH CAROLINA DEPARTMENT OF HEALTH AND ENVIRONMENTAL CONTROL
- 3 NONE FOUND IN THE KERSHAW COUNTY OFFICIAL LAND RECORDS
- 4

JUDGMENTS, LIENS

- 1 NONE FOUND WITH SOUTH CAROLINA DEPARTMENT OF HEALTH AND ENVIRONMENTAL CONTROL
- 2 NO PENDING ENFORCEMENT ACTION LOCATED
- 3
- 4

OTHER INFORMATION:

This search is subject to the terms and conditions at TitleSearch.com.

Kershaw County Assessors Office

Search Sales In Area Search Sales In Neighborhood	Previous Parcel	Next Parcel	Return to Main Search Page	Kershaw Home
--	---------------------------------	-----------------------------	--	------------------------------

Owner and Parcel Information

Owner Name	KERSHAW COUNTY	Today's Date	March 13, 2014
Mailing Address	515 WALNUT STREET	Parcel Number	301-00-00-002 (Account#:25800)
	CAMDEN, SC 29020	Millage Group	SO - School Operations
Location Address	674 MT OLIVET ROAD	Neighborhood	KERSHAW CNTY (CNTY)
Property Usage	Governmental (EG)	Land Size	210.46 AC
Homestead	No	Parcel Map	Show Parcel Map
Legal Description	1227-81/85 CORRECTIVE QUIT CLAIM DEED 1227-89 JD-3279 IR-2812	Zoning	RD-1

Value Information

Year	Land Value	Building Value	Yard Item Value	Total Market Value	Ag Credit	Taxable Land Value	Total Taxable Value	Capped Taxable Value	Total Assessment
2013	\$ 213,000	\$ 62,600	\$ 200	\$ 275,800	\$ 0	\$ 213,000	\$ 275,800	NA	\$ 0

Land Information

Land Use	Number Units	Unit Type	Land Type	Frontage	Depth
Governmental (EG)	210.46	AC	S		

Building Information

Style	Gross Sq Ft	Finished Sq Ft	Stories	Interior Walls	Exterior Walls	Year Built	Effective Year Built	Photo
Residential	1,966	1,717	1 Story		Brick Veneer	0	0	NA
Foundation	Roof Type	Roof Coverage	Flooring Type	Heating Type	Bathrooms	Grade	Number Fire Pl	Sketch
					0.0	FR	1	Sketch Building 1

Miscellaneous Information

Building Type	Quantity	Units	Year Built
Miscellaneous (MISC)	1	1	0

Additional Units on Parcel

Parcel ID	Owner	Situs	Legal
301-00-00-002-SIE	DENNIS ROBERT T	99 CUBS PATH	
301-00-00-002-SKA	LEGRAND WANDA J & RONNIE E J/S	219 CLEVELAND SCHOOL ROAD	
301-00-00-002A	WEST LAND COMPANY L P	673 MT OLIVET ROAD	
301-00-00-002B	COUNTRYMAN FRED E & SUE E JOINT SURVIVORSHIP	82 DR HUMPHRIES ROAD	1154-312 139-341 IR-2814
301-00-00-002C	THOMPSON BROADUS THOMPSON & CO. INC	152 DR HUMPHRIES ROAD	465-50 190-24 JG-1667 IR-2813 T/O

Sales Information

OR Book/Page	Sale Date	Sale Price	Instrument	Qualification	Vacant/Improved	Grantor	Grantee
2709/21	2010-08-31	\$ 5		Other (9)	Vacant	C M FORD ESTATE	KERSHAW COUNTY
1272/284	2003-12-31	\$ 5		Other (9)	Vacant	FORD ALICE BLAKE ET AL	KERSHAW COUNTY
1230/80	2002-10-10	\$ 10		Gift (3)	Vacant	FORD ALICE BLAKE (LIFE ESTATE)	KERSHAW COUNTY

Search Sales In Area	Previous Parcel	Next Parcel	Return to Main Search Page	Kershaw Home
--------------------------------------	---------------------------------	-----------------------------	--	------------------------------

The Kershaw County Tax Assessor's Office makes every effort to produce the most accurate information possible. No warranties, expressed or implied, are provided for the data herein, its use or interpretation. All assessment information is subject to change before the next certified tax roll. Website Updated: March 9, 2014

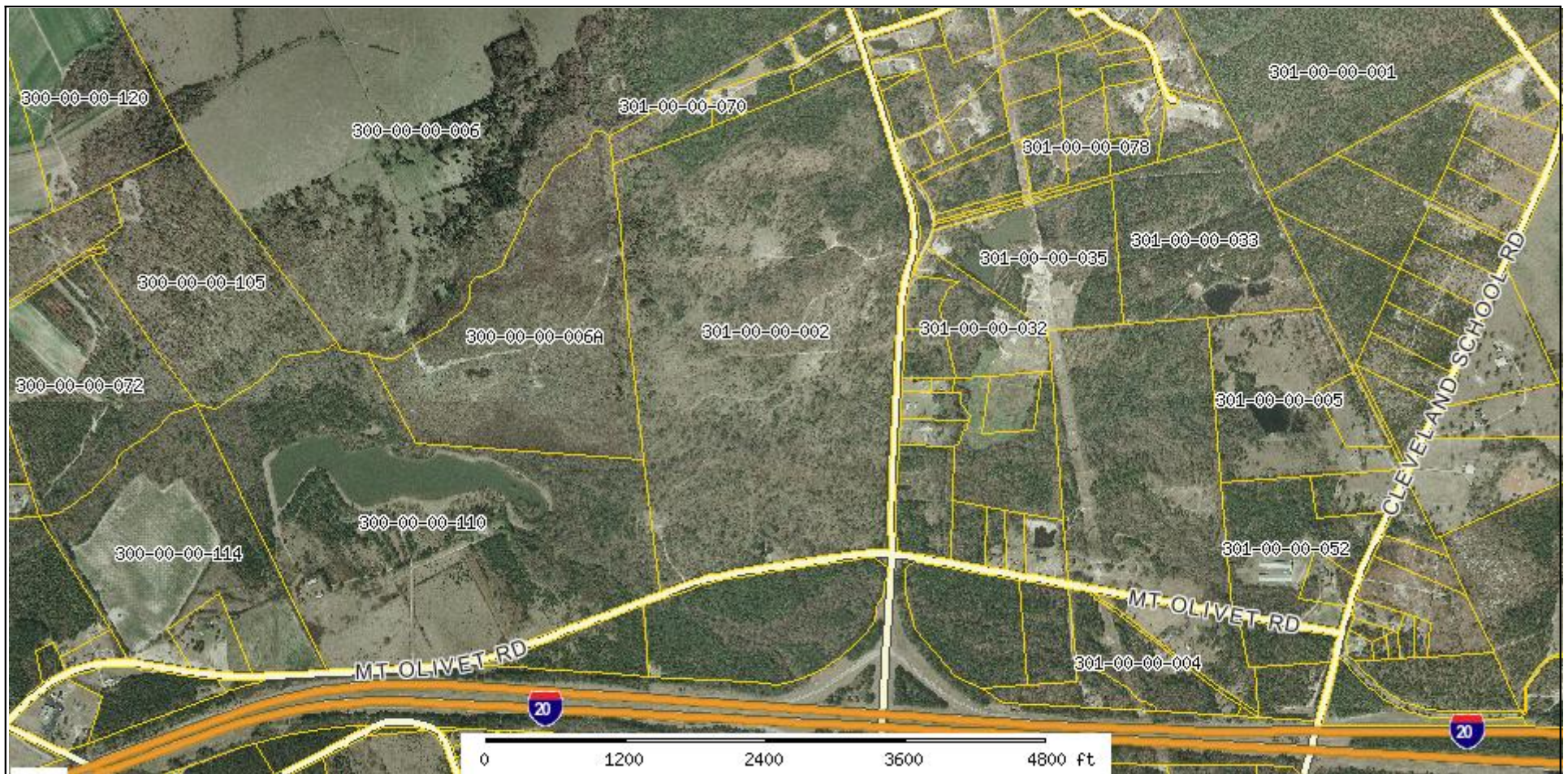

Governors Hill IP Site

Parcel: undefined Acres:

Name:		Land Value	
Site:		Improvement Value	
Sale:		Accessory Value	
Mail:		Total Value	



The Kershaw County Assessor's Office makes every effort to produce the most accurate information possible. No warranties, expressed or implied, are provided for the data herein, its use or interpretation. The assessment information is from the last certified taxroll. All data is subject to change before the next certified taxroll. PLEASE NOTE THAT THE PROPERTY APPRAISER MAPS ARE FOR ASSESSMENT PURPOSES ONLY NEITHER KERSHAW COUNTY NOR ITS EMPLOYEES ASSUME RESPONSIBILITY FOR ERRORS OR OMISSIONS ---THIS IS NOT A SURVEY---

Date printed: 04/09/14 : 13:10:14

APPENDIX C - EDR ENVIRONMENTAL RECORDS REPORT

Governors Hill IP

Dr. Humphries Road
Camden, SC 29020

Inquiry Number: 3879192.2s
March 12, 2014

The EDR Radius Map™ Report

Prepared using the EDR FieldCheck® System

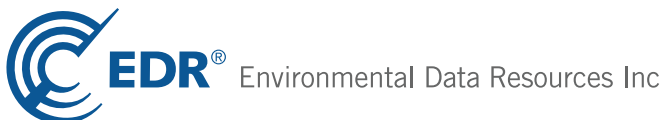

6 Armstrong Road, 4th floor
Shelton, CT 06484
Toll Free: 800.352.0050
www.edrnet.com

TABLE OF CONTENTS

<u>SECTION</u>	<u>PAGE</u>
Executive Summary	ES1
Overview Map	2
Detail Map	3
Map Findings Summary	4
Map Findings	7
Orphan Summary	8
Zip Scan Report	ZIP-1
Government Records Searched/Data Currency Tracking	GR-1

GEOCHECK ADDENDUM

GeoCheck - Not Requested

Thank you for your business.
Please contact EDR at 1-800-352-0050
with any questions or comments.

Disclaimer - Copyright and Trademark Notice

The EDR FieldCheck® System enables EDR's customers to make certain online modifications to the maps and text contained in EDR Radius Map Reports. As a result, the maps and text contained in this Report may have been so modified. EDR has not taken any action to verify any such modifications, and this report and the findings set forth herein must be read in light of this fact. The EDR FieldCheck System accesses user-modified records from previously submitted reports. Any user-modified record from a previous report that is plotted outside the search radius of this report may not be included in this report.

This Report contains certain information obtained from a variety of public and other sources reasonably available to Environmental Data Resources, Inc. It cannot be concluded from this Report that coverage information for the target and surrounding properties does not exist from other sources. **NO WARRANTY EXPRESSED OR IMPLIED, IS MADE WHATSOEVER IN CONNECTION WITH THIS REPORT. ENVIRONMENTAL DATA RESOURCES, INC. SPECIFICALLY DISCLAIMS THE MAKING OF ANY SUCH WARRANTIES, INCLUDING WITHOUT LIMITATION, MERCHANTABILITY OR FITNESS FOR A PARTICULAR USE OR PURPOSE. ALL RISK IS ASSUMED BY THE USER. IN NO EVENT SHALL ENVIRONMENTAL DATA RESOURCES, INC. BE LIABLE TO ANYONE, WHETHER ARISING OUT OF ERRORS OR OMISSIONS, NEGLIGENCE, ACCIDENT OR ANY OTHER CAUSE, FOR ANY LOSS OF DAMAGE, INCLUDING, WITHOUT LIMITATION, SPECIAL, INCIDENTAL, CONSEQUENTIAL, OR EXEMPLARY DAMAGES. ANY LIABILITY ON THE PART OF ENVIRONMENTAL DATA RESOURCES, INC. IS STRICTLY LIMITED TO A REFUND OF THE AMOUNT PAID FOR THIS REPORT.** Purchaser accepts this Report "AS IS". Any analyses, estimates, ratings, environmental risk levels or risk codes provided in this Report are provided for illustrative purposes only, and are not intended to provide, nor should they be interpreted as providing any facts regarding, or prediction or forecast of, any environmental risk for any property. Only a Phase I Environmental Site Assessment performed by an environmental professional can provide information regarding the environmental risk for any property. Additionally, the information provided in this Report is not to be construed as legal advice.

Copyright 2014 by Environmental Data Resources, Inc. All rights reserved. Reproduction in any media or format, in whole or in part, of any report or map of Environmental Data Resources, Inc., or its affiliates, is prohibited without prior written permission.

EDR and its logos (including Sanborn and Sanborn Map) are trademarks of Environmental Data Resources, Inc. or its affiliates. All other trademarks used herein are the property of their respective owners.

EXECUTIVE SUMMARY

A search of the environmental records was conducted by Environmental Data Resources, Inc. (EDR). S&ME, INC. used the EDR FieldCheck System to review and/or revise the results of this search, based on independent data verification by S&ME, INC.. The report was designed to assist parties seeking to meet the search requirements of EPA's Standards and Practices for All Appropriate Inquiries (40 CFR Part 312), the ASTM Standard Practice for Environmental Site Assessments (E 1527-13) or custom requirements developed for the evaluation of environmental risk associated with a parcel of real estate.

TARGET PROPERTY INFORMATION

ADDRESS

DR. HUMPHRIES ROAD
CAMDEN, SC 29020

COORDINATES

Latitude (North):	34.2229000 - 34° 13' 22.44"
Longitude (West):	80.5330000 - 80° 31' 58.80"
Universal Transverse Mercator:	Zone 17
UTM X (Meters):	543014.6
UTM Y (Meters):	3786774.5
Elevation:	209 ft. above sea level

USGS TOPOGRAPHIC MAP ASSOCIATED WITH TARGET PROPERTY

Target Property Map:	34080-B5 CAMDEN SOUTH, SC
Most Recent Revision:	1953

AERIAL PHOTOGRAPHY IN THIS REPORT

Photo Year:	2011
Source:	USDA

TARGET PROPERTY SEARCH RESULTS

The target property was not listed in any of the databases searched by EDR.

DATABASES WITH NO MAPPED SITES

No sites were identified in following databases.

STANDARD ENVIRONMENTAL RECORDS

Federal NPL site list

NPL..... National Priority List

EXECUTIVE SUMMARY

Proposed NPL..... Proposed National Priority List Sites
NPL LIENS..... Federal Superfund Liens

Federal Delisted NPL site list

Delisted NPL..... National Priority List Deletions

Federal CERCLIS list

CERCLIS..... Comprehensive Environmental Response, Compensation, and Liability Information System
FEDERAL FACILITY..... Federal Facility Site Information listing

Federal CERCLIS NFRAP site List

CERC-NFRAP..... CERCLIS No Further Remedial Action Planned

Federal RCRA CORRACTS facilities list

CORRACTS..... Corrective Action Report

Federal RCRA non-CORRACTS TSD facilities list

RCRA-TSDF..... RCRA - Treatment, Storage and Disposal

Federal RCRA generators list

RCRA-LQG..... RCRA - Large Quantity Generators
RCRA-SQG..... RCRA - Small Quantity Generators
RCRA-CESQG..... RCRA - Conditionally Exempt Small Quantity Generator

Federal institutional controls / engineering controls registries

US ENG CONTROLS..... Engineering Controls Sites List
US INST CONTROL..... Sites with Institutional Controls
LUCIS..... Land Use Control Information System

Federal ERNS list

ERNS..... Emergency Response Notification System

State- and tribal - equivalent CERCLIS

SHWS..... Site Assessment Section Project List

State and tribal landfill and/or solid waste disposal site lists

SWF/LF..... Permitted Landfills List

State and tribal leaking storage tank lists

LUST..... Leaking Underground Storage Tank List
INDIAN LUST..... Leaking Underground Storage Tanks on Indian Land

State and tribal registered storage tank lists

UST..... Comprehensive Underground Storage Tanks

EXECUTIVE SUMMARY

AST..... Aboveground Storage Tank List
INDIAN UST..... Underground Storage Tanks on Indian Land
FEMA UST..... Underground Storage Tank Listing

State and tribal institutional control / engineering control registries

RCR..... Registry of Conditional Remedies
AUL..... Land Use Controls

State and tribal voluntary cleanup sites

INDIAN VCP..... Voluntary Cleanup Priority Listing
VCP..... Voluntary Cleanup Sites

State and tribal Brownfields sites

BROWNFIELDS..... Brownfields Sites Listing

ADDITIONAL ENVIRONMENTAL RECORDS

Local Brownfield lists

US BROWNFIELDS..... A Listing of Brownfields Sites

Local Lists of Landfill / Solid Waste Disposal Sites

ODI..... Open Dump Inventory
DEBRIS REGION 9..... Torres Martinez Reservation Illegal Dump Site Locations
SWRCY..... Solid Waste Recycling Facilities
INDIAN ODI..... Report on the Status of Open Dumps on Indian Lands

Local Lists of Hazardous waste / Contaminated Sites

US CDL..... Clandestine Drug Labs
ALLSITES..... Site Assessment & Remediation Public Record Database
CDL..... Clandestine Drug Lab Sites
US HIST CDL..... National Clandestine Laboratory Register

Local Land Records

LIENS 2..... CERCLA Lien Information

Records of Emergency Release Reports

HMIRS..... Hazardous Materials Information Reporting System
SPILLS..... Spills Database List
SPILLS 90..... SPILLS 90 data from FirstSearch
SPILLS 80..... SPILLS 80 data from FirstSearch

Other Ascertainable Records

RCRA NonGen / NLR..... RCRA - Non Generators
DOT OPS..... Incident and Accident Data
DOD..... Department of Defense Sites

EXECUTIVE SUMMARY

FUDS.....	Formerly Used Defense Sites
CONSENT.....	Superfund (CERCLA) Consent Decrees
ROD.....	Records Of Decision
UMTRA.....	Uranium Mill Tailings Sites
US MINES.....	Mines Master Index File
TRIS.....	Toxic Chemical Release Inventory System
TSCA.....	Toxic Substances Control Act
FTTS.....	FIFRA/ TSCA Tracking System - FIFRA (Federal Insecticide, Fungicide, & Rodenticide Act)/TSCA (Toxic Substances Control Act)
HIST FTTS.....	FIFRA/TSCA Tracking System Administrative Case Listing
SSTS.....	Section 7 Tracking Systems
ICIS.....	Integrated Compliance Information System
PADS.....	PCB Activity Database System
MLTS.....	Material Licensing Tracking System
RADINFO.....	Radiation Information Database
FINDS.....	Facility Index System/Facility Registry System
RAATS.....	RCRA Administrative Action Tracking System
RMP.....	Risk Management Plans
GWCI.....	Groundwater Contamination Inventory
UIC.....	Underground Injection Wells Listing
DRYCLEANERS.....	Drycleaner Database
NPDES.....	Waste Water Treatment Facilities Listing
AIRS.....	Permitted Airs Facility Listing
INDIAN RESERV.....	Indian Reservations
SCRD DRYCLEANERS.....	State Coalition for Remediation of Drycleaners Listing
US AIRS.....	Aerometric Information Retrieval System Facility Subsystem
COAL ASH DOE.....	Steam-Electric Plant Operation Data
COAL ASH.....	Coal Ash Disposal Sites
Financial Assurance.....	Financial Assurance Information Listing
EPA WATCH LIST.....	EPA WATCH LIST
2020 COR ACTION.....	2020 Corrective Action Program List
LEAD SMELTERS.....	Lead Smelter Sites
COAL ASH EPA.....	Coal Combustion Residues Surface Impoundments List
PCB TRANSFORMER.....	PCB Transformer Registration Database
US FIN ASSUR.....	Financial Assurance Information
PRP.....	Potentially Responsible Parties

EDR HIGH RISK HISTORICAL RECORDS

EDR Exclusive Records

EDR MGP.....	EDR Proprietary Manufactured Gas Plants
EDR US Hist Auto Stat.....	EDR Exclusive Historic Gas Stations
EDR US Hist Cleaners.....	EDR Exclusive Historic Dry Cleaners

EDR RECOVERED GOVERNMENT ARCHIVES

Exclusive Recovered Govt. Archives

RGA LF.....	Recovered Government Archive Solid Waste Facilities List
RGA LUST.....	Recovered Government Archive Leaking Underground Storage Tank
RGA HWS.....	Recovered Government Archive State Hazardous Waste Facilities List

EXECUTIVE SUMMARY

SURROUNDING SITES: SEARCH RESULTS

Surrounding sites were not identified.

Unmappable (orphan) sites are not considered in the foregoing analysis.

EXECUTIVE SUMMARY

Due to poor or inadequate address information, the following sites were not mapped. Count: 16 records.

<u>Site Name</u>	<u>Database(s)</u>
RED HILL CONVENINCE STORE	UIC
EI DUPONT DE NEMOURS & CO (MAY PLA	RCRA-TSDF, CERCLIS, CORRACTS,
	RCRA NonGen / NLR
ELKAY INDUSTRIES INC	SHWS
REEVES BLOCK CO INC	LUST, UST
RED HILL CONVENIENCE STORE	GWCI, LUST, UST
LAKESIDE MARINA	LUST, UST
LAKESIDE INN	LUST, UST
CROLLEYS GROCERY	GWCI, LUST, UST
WATSONS GROC	UST
LAR MAX	UST
CAMDEN REPAIR SHOP	UST
WESTVACO	UST
BUILDERS TRANSPORT INC	UST
CAMDEN PUBLIC WORKS	AST
SCE&G - CAMDEN COMPRESSOR STATION	AST
CAMDEN TRANSPORT TERMINAL	RCRA NonGen / NLR

OVERVIEW MAP - 3879192.2s

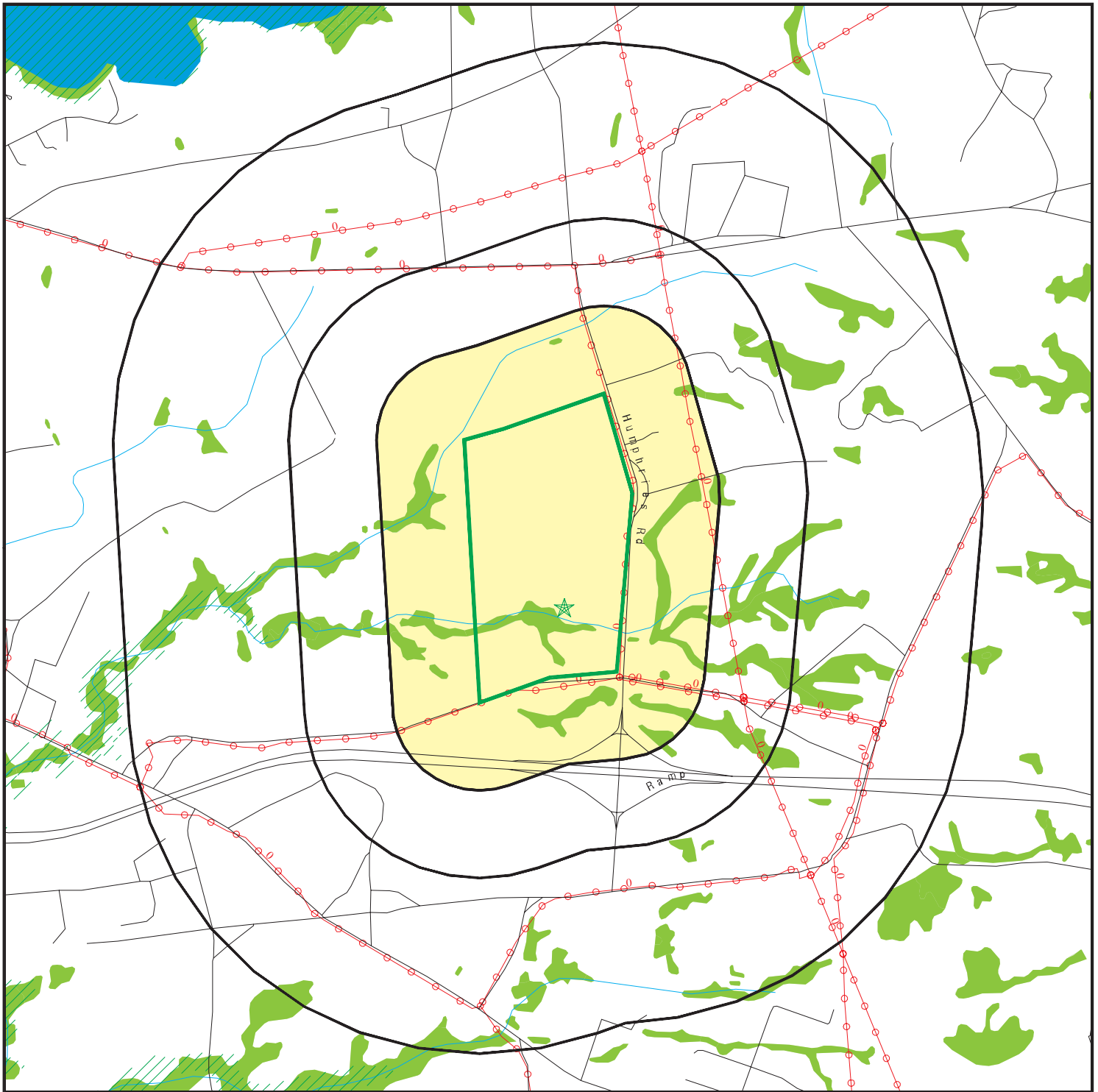

- Target Property
- Sites at elevations higher than or equal to the target property
- Sites at elevations lower than the target property
- Manufactured Gas Plants
- National Priority List Sites
- Dept. Defense Sites
- Indian Reservations BIA
- Power transmission lines
- Oil & Gas pipelines from USGS
- 100-year flood zone
- 500-year flood zone
- National Wetland Inventory
- State Wetlands





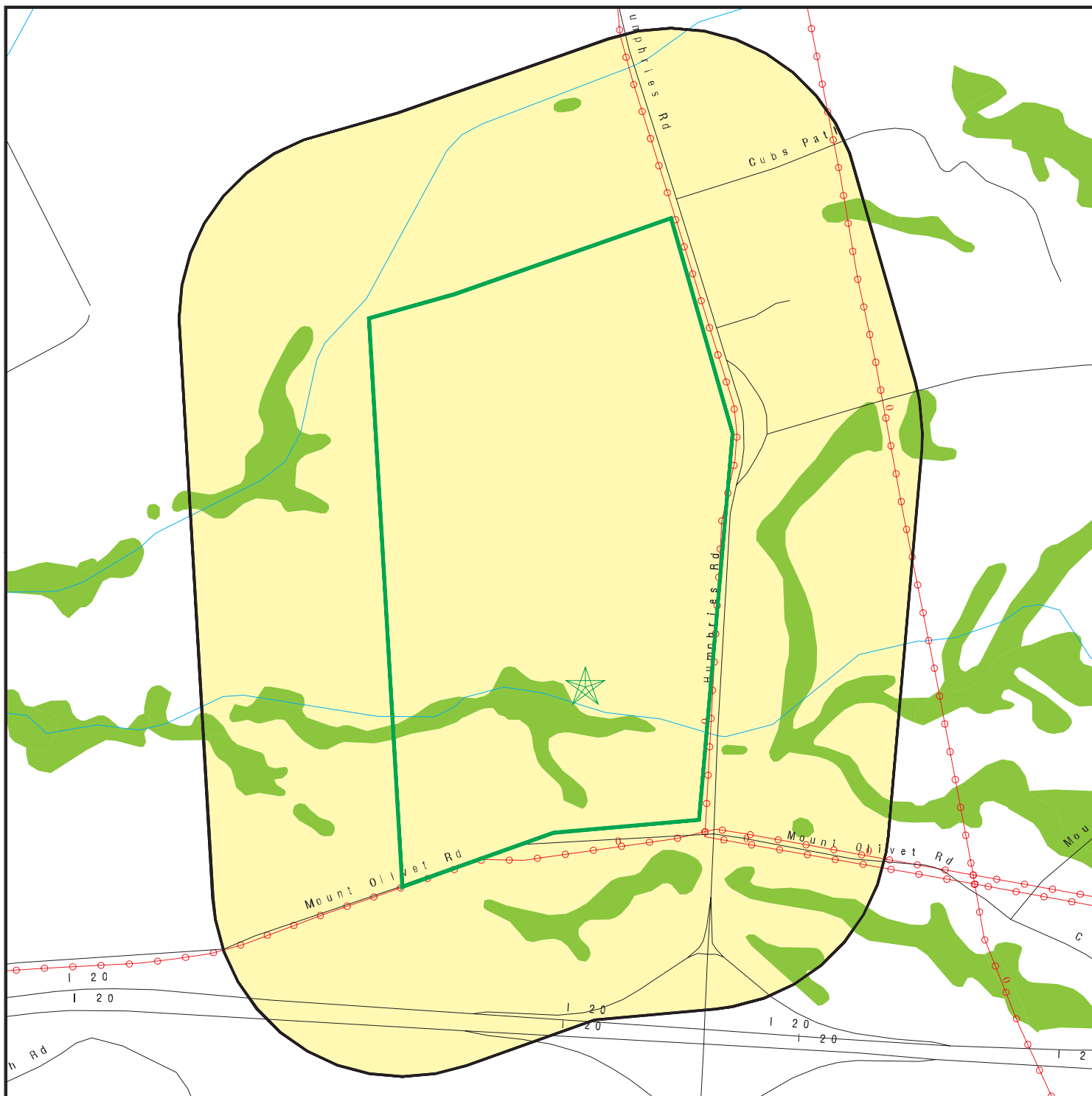

This report includes Interactive Map Layers to display and/or hide map information. The legend includes only those icons for the default map view.

SITE NAME: Governors Hill IP
 ADDRESS: Dr. Humphries Road
 Camden SC 29020
 LAT/LONG: 34.2229 / 80.533

CLIENT: S&ME, Inc.
 CONTACT: Chris Daves
 INQUIRY #: 3879192.2s
 DATE: March 12, 2014 6:58 pm

DETAIL MAP - 3879192.2s



-  Target Property
-  Sites at elevations higher than or equal to the target property
-  Sites at elevations lower than the target property
-  Manufactured Gas Plants
-  Sensitive Receptors
-  National Priority List Sites
-  Dept. Defense Sites

-  Indian Reservations BIA
-  Power transmission lines
-  Oil & Gas pipelines from USGS
-  100-year flood zone
-  500-year flood zone
-  National Wetland Inventory
-  State Wetlands

This report includes Interactive Map Layers to display and/or hide map information. The legend includes only those icons for the default map view.

SITE NAME: Governors Hill IP
 ADDRESS: Dr. Humphries Road
 Camden SC 29020
 LAT/LONG: 34.2229 / 80.533

CLIENT: S&ME, Inc.
 CONTACT: Chris Daves
 INQUIRY #: 3879192.2s
 DATE: March 12, 2014 6:59 pm

MAP FINDINGS SUMMARY

Database	Search Distance (Miles)	Target Property	< 1/8	1/8 - 1/4	1/4 - 1/2	1/2 - 1	> 1	Total Plotted
STANDARD ENVIRONMENTAL RECORDS								
<i>Federal NPL site list</i>								
NPL	1.000		0	0	0	0	NR	0
Proposed NPL	1.000		0	0	0	0	NR	0
NPL LIENS	TP		NR	NR	NR	NR	NR	0
<i>Federal Delisted NPL site list</i>								
Delisted NPL	1.000		0	0	0	0	NR	0
<i>Federal CERCLIS list</i>								
CERCLIS	0.500		0	0	0	NR	NR	0
FEDERAL FACILITY	0.500		0	0	0	NR	NR	0
<i>Federal CERCLIS NFRAP site List</i>								
CERC-NFRAP	0.500		0	0	0	NR	NR	0
<i>Federal RCRA CORRACTS facilities list</i>								
CORRACTS	1.000		0	0	0	0	NR	0
<i>Federal RCRA non-CORRACTS TSD facilities list</i>								
RCRA-TSDF	0.500		0	0	0	NR	NR	0
<i>Federal RCRA generators list</i>								
RCRA-LQG	0.250		0	0	NR	NR	NR	0
RCRA-SQG	0.250		0	0	NR	NR	NR	0
RCRA-CESQG	0.250		0	0	NR	NR	NR	0
<i>Federal institutional controls / engineering controls registries</i>								
US ENG CONTROLS	0.500		0	0	0	NR	NR	0
US INST CONTROL	0.500		0	0	0	NR	NR	0
LUCIS	0.500		0	0	0	NR	NR	0
<i>Federal ERNS list</i>								
ERNS	TP		NR	NR	NR	NR	NR	0
<i>State- and tribal - equivalent CERCLIS</i>								
SHWS	1.000		0	0	0	0	NR	0
<i>State and tribal landfill and/or solid waste disposal site lists</i>								
SWF/LF	0.500		0	0	0	NR	NR	0
<i>State and tribal leaking storage tank lists</i>								
LUST	0.500		0	0	0	NR	NR	0
INDIAN LUST	0.500		0	0	0	NR	NR	0
<i>State and tribal registered storage tank lists</i>								
UST	0.250		0	0	NR	NR	NR	0

MAP FINDINGS SUMMARY

Database	Search Distance (Miles)	Target Property	< 1/8	1/8 - 1/4	1/4 - 1/2	1/2 - 1	> 1	Total Plotted
AST	0.250		0	0	NR	NR	NR	0
INDIAN UST	0.250		0	0	NR	NR	NR	0
FEMA UST	0.250		0	0	NR	NR	NR	0
State and tribal institutional control / engineering control registries								
RCR	0.500		0	0	0	NR	NR	0
AUL	0.500		0	0	0	NR	NR	0
State and tribal voluntary cleanup sites								
INDIAN VCP	0.500		0	0	0	NR	NR	0
VCP	0.500		0	0	0	NR	NR	0
State and tribal Brownfields sites								
BROWNFIELDS	0.500		0	0	0	NR	NR	0
ADDITIONAL ENVIRONMENTAL RECORDS								
Local Brownfield lists								
US BROWNFIELDS	0.500		0	0	0	NR	NR	0
Local Lists of Landfill / Solid Waste Disposal Sites								
ODI	0.500		0	0	0	NR	NR	0
DEBRIS REGION 9	0.500		0	0	0	NR	NR	0
SWRCY	0.500		0	0	0	NR	NR	0
INDIAN ODI	0.500		0	0	0	NR	NR	0
Local Lists of Hazardous waste / Contaminated Sites								
US CDL	TP		NR	NR	NR	NR	NR	0
ALLSITES	0.500		0	0	0	NR	NR	0
CDL	TP		NR	NR	NR	NR	NR	0
US HIST CDL	TP		NR	NR	NR	NR	NR	0
Local Land Records								
LIENS 2	TP		NR	NR	NR	NR	NR	0
Records of Emergency Release Reports								
HMIRS	TP		NR	NR	NR	NR	NR	0
SPILLS	TP		NR	NR	NR	NR	NR	0
SPILLS 90	TP		NR	NR	NR	NR	NR	0
SPILLS 80	TP		NR	NR	NR	NR	NR	0
Other Ascertainable Records								
RCRA NonGen / NLR	0.250		0	0	NR	NR	NR	0
DOT OPS	TP		NR	NR	NR	NR	NR	0
DOD	1.000		0	0	0	0	NR	0
FUDS	1.000		0	0	0	0	NR	0
CONSENT	1.000		0	0	0	0	NR	0

MAP FINDINGS SUMMARY

Database	Search Distance (Miles)	Target Property	< 1/8	1/8 - 1/4	1/4 - 1/2	1/2 - 1	> 1	Total Plotted
ROD	1.000		0	0	0	0	NR	0
UMTRA	0.500		0	0	0	NR	NR	0
US MINES	0.250		0	0	NR	NR	NR	0
TRIS	TP		NR	NR	NR	NR	NR	0
TSCA	TP		NR	NR	NR	NR	NR	0
FTTS	TP		NR	NR	NR	NR	NR	0
HIST FTTS	TP		NR	NR	NR	NR	NR	0
SSTS	TP		NR	NR	NR	NR	NR	0
ICIS	TP		NR	NR	NR	NR	NR	0
PADS	TP		NR	NR	NR	NR	NR	0
MLTS	TP		NR	NR	NR	NR	NR	0
RADINFO	TP		NR	NR	NR	NR	NR	0
FINDS	TP		NR	NR	NR	NR	NR	0
RAATS	TP		NR	NR	NR	NR	NR	0
RMP	TP		NR	NR	NR	NR	NR	0
GWCI	0.500		0	0	0	NR	NR	0
UIC	TP		NR	NR	NR	NR	NR	0
DRYCLEANERS	0.250		0	0	NR	NR	NR	0
NPDES	TP		NR	NR	NR	NR	NR	0
AIRS	TP		NR	NR	NR	NR	NR	0
INDIAN RESERV	1.000		0	0	0	0	NR	0
SCRD DRYCLEANERS	0.500		0	0	0	NR	NR	0
US AIRS	TP		NR	NR	NR	NR	NR	0
COAL ASH DOE	TP		NR	NR	NR	NR	NR	0
COAL ASH	0.500		0	0	0	NR	NR	0
Financial Assurance	TP		NR	NR	NR	NR	NR	0
EPA WATCH LIST	TP		NR	NR	NR	NR	NR	0
2020 COR ACTION	0.250		0	0	NR	NR	NR	0
LEAD SMELTERS	TP		NR	NR	NR	NR	NR	0
COAL ASH EPA	0.500		0	0	0	NR	NR	0
PCB TRANSFORMER	TP		NR	NR	NR	NR	NR	0
US FIN ASSUR	TP		NR	NR	NR	NR	NR	0
PRP	TP		NR	NR	NR	NR	NR	0

EDR HIGH RISK HISTORICAL RECORDS

EDR Exclusive Records

EDR MGP	1.000		0	0	0	0	NR	0
EDR US Hist Auto Stat	0.250		0	0	NR	NR	NR	0
EDR US Hist Cleaners	0.250		0	0	NR	NR	NR	0

EDR RECOVERED GOVERNMENT ARCHIVES

Exclusive Recovered Govt. Archives

RGA LF	TP		NR	NR	NR	NR	NR	0
RGA LUST	TP		NR	NR	NR	NR	NR	0
RGA HWS	TP		NR	NR	NR	NR	NR	0

NOTES:

TP = Target Property

NR = Not Requested at this Search Distance

Sites may be listed in more than one database

Map ID
Direction
Distance
Elevation

MAP FINDINGS

Site

Database(s)

EDR ID Number
EPA ID Number

NO SITES FOUND

Count: 16 records.

ORPHAN SUMMARY

City	EDR ID	Site Name	Site Address	Zip	Database(s)
CAMDEN	A100174759	CAMDEN PUBLIC WORKS	HWY #1 AND FAIRLAWN	29020	AST
CAMDEN	U003524588	REEVES BLOCK CO INC	HWY 1 N	29020	LUST, UST
CAMDEN	U003524575	RED HILL CONVENIENCE STORE	RT 1 PO BOX 170	29020	GWCI, LUST, UST
CAMDEN	U003526530	WATSONS GROC	HWY 1 N	29020	UST
CAMDEN	U003523072	LAKESIDE MARINA	RT 3 HWY 97	29020	LUST, UST
CAMDEN	U003523071	LAKESIDE INN	RT 3 PO BOX 90	29020	LUST, UST
CAMDEN	A100168643	SCE&G - CAMDEN COMPRESSOR STATION	HWY 34		AST
CAMDEN	U003523101	LAR MAX	RT 4 BLACK RIVER RD	29020	UST
CAMDEN	U001541894	CAMDEN REPAIR SHOP	HWY 521 N	29000	UST
CAMDEN	S109516556	RED HILL CONVENINCE STORE	BLACK RIVER ROAD		UIC
CAMDEN	U003557876	CROLLEYS GROCERY	E DEKALB ST	29020	GWCI, LUST, UST
CAMDEN	S105528061	ELKAY INDUSTRIES INC	DICEY CREEK RD (DICEY FORD RD)	29020	SHWS
CAMDEN	U004019046	WESTVACO	7 MI SW OF CAMDEN OFF US HWY 1	29	UST
CAMDEN	U003975450	BUILDERS TRANSPORT INC	WOODYARD FIELD HWY 1 N	29020	UST
LUGOFF	1015731888	EI DUPONT DE NEMOURS & CO (MAY PLA	643 HWY 1 SOUTH	29078	RCRA-TSDF, CERCLIS, CORRACTS, RCRA NonGen / NLR
LUGOFF	1000186473	CAMDEN TRANSPORT TERMINAL	SR- S-28-133	29020	RCRA NonGen / NLR

EDR ZIP Code Scan Report

ZIP	EDR-ID	Facility ID	Name	Address	Map/Dir/Dist	City	State	Databases
** - Indicates location may or may not be in requested radius. Site has not been assigned a latitude/longitude coordinate. Further review recommended.								
29020	973863160				**	CAMDEN	SC	ERNS
29020	95278519				**	CAMDEN	SC	ERNS
29020	973863161				**	CAMDEN	SC	ERNS
29020	A100174759	1500	CAMDEN PUBLIC WORKS	HWY #1 AND FAIRLAWN	**	CAMDEN	SC	AST
29020	1015696696			HIGHWAY 1 N	**	CAMDEN	SC	
29020	94358347			HWY 1	**	CAMDEN	SC	ERNS
29020	U003524588	16851	REEVES BLOCK CO INC	HWY 1 N	**	CAMDEN	SC	LUST, UST
29020	U003526530	5385	WATSONS GROC	HWY 1 N	**	CAMDEN	SC	UST
29020	U003519717	5376	C&P AMOCO	HWY 1 N	**	CAMDEN	SC	UST
29020	1000348660	SCD003344363	INVISTA E.I. DUPONT - MAY PLANT	US 1	**	CAMDEN	SC	GWCI, PADS
29020	U003523086	5417	LANDMARK EXXON I	I 20 AND US 521	**	CAMDEN	SC	UST
29020	U003603919	5374	L&W CITGO	4160 HWY 31	**	CAMDEN	SC	GWCI, LUST, UST
29020	A100168643	1338	SCE&G - CAMDEN COMPRESSOR STATIO	HWY 34	**	CAMDEN	SC	AST
29020	1012233079			1722-34 SOUTH 6TH ST, 1703-65 S. RAILR	**	CAMDEN	NJ	US BROWNFIELDS
29020	A100174733	1472	KERSHAW COUNTY AIRPORT	2203 AIRLINE DRIVE		CAMDEN	SC	AST
29020	1015151163			110 BATTLESHIP RD		CAMDEN	SC	
29020	1000461989	29020KMTS 29	OAK-MITSUI INC CAMDEN	29 BATTLESHIP RD EXT		CAMDEN	SC	TRIS
29020	1005652681		OAK MITSUI	29 BATTLESHIP RD EXT		CAMDEN	SC	
29020	1007115990	SCD987579943	OAK MITSUI	29 BATTLESHIP RD EXT		CAMDEN	SC	AIRS, RCRAInfo-LQG
29020	A100267732	1692	OAK-MITSUI, INC	29 BATTLESHIP ROAD EXTENSION		CAMDEN	SC	AST
29020	U004155527		MURPHY EXPRESS CAMDEN	11 BAY LN		CAMDEN	SC	UST
29020	1015397949			3 BAY LN		CAMDEN	SC	
29020	93340209			200 BEAUFORD RD		CAMDEN	SC	ERNS
29020	1015612347			713 BEULAH CHURCH RD		CAMDEN	SC	
29020	1015121458			1002 BISHOPVILLE HWY		CAMDEN	SC	
29020	1009218488	SCR000767327	CAROLINA GAS TRANSMISSION CORP CA	852 BISHOPVILLE HWY		CAMDEN	SC	RCRAInfo-SQG
29020	S110824576		CGTC CAMDEN COMPRESSOR STATION	852 BISHOPVILLE HWY (SC HWY 3	**	CAMDEN	SC	AIRS
29020	1015117651			100 BLACK RIVER RD		CAMDEN	SC	
29020	1015589415			646 BLACK RIVER RD		CAMDEN	SC	
29020	1011528904		OIL SPILL (DUSTY'S TRUCKS, INC.)	EAST BOUND I-20 AT MILE MARKER 86 (**	CAMDEN	SC	ICIS
29020	1015706389			PO BOX 1466	**	CAMDEN	SC	
29020	S113669201			1516 A BRADLEY RD	**	CAMDEN	SC	CDL
29020	S110529998		CAMDEN WWTF	AT BRAMBLEWOOD RD	**	CAMDEN	SC	NPDES
29020	1011819384		CITY OF CAMDEN WWTP	BRAMBLEWOOD PLANTATION ROAD		CAMDEN	SC	RMP
29020	1011616824		CAMDEN WWTF	BRAMBLEWOOD PLANTATION ROAD CA		CAMDEN	SC	ICIS
29020	U003525340	9722	SOUTHERN BELL CMDNSCMA	1201 BROAD ST		CAMDEN	SC	LUST, UST
29020	1007115963	SCD987572492	UTI INTEGRATED LOGISTICS	1307 BROAD ST		CAMDEN	SC	AIRS, RCRAInfo-LQG
29020	1004594884	110007183788	UTI INTEGRATED LOGISTICS	1307 BROAD ST		CAMDEN	SC	FINDS
29020	U003525161	5395	SHIRLEYS BAIT & TACKLE SHOP	209 S BROAD ST		CAMDEN	SC	UST
29020	1015334102			2205 BROAD ST		CAMDEN	SC	
29020	1014961306	SCR000775098	CVS PHARMACY 4281	2500 BROAD ST		CAMDEN	SC	RCRAInfo-LQG
29020	1015028023			2503 BROAD ST		CAMDEN	SC	
29020	1015028852			2536 BROAD ST		CAMDEN	SC	
29020	1015373453			2618 BROAD ST		CAMDEN	SC	
29020	U003714779	11995	SHOP & GO	2653 BROAD ST		CAMDEN	SC	LUST, UST
29020	1015528116			506 BROAD ST		CAMDEN	SC	
29020	1015574282			610 BROAD ST		CAMDEN	SC	
29020	1000262312	110004937490	DAVIS PRINTING COMPANY INC	715 SOUTH BROAD STREET		CAMDEN	SC	RCRA-CESQG, FINDS
29020	1015643026			810 BROAD ST		CAMDEN	SC	
29020	1015645705			816 BROAD ST		CAMDEN	SC	
29020	1015099526			826 BROAD ST		CAMDEN	SC	
29020	U003524696	5316	ROBINSONS HARDWARD	N BROAD ST	**	CAMDEN	SC	UST
29020	2008894492			200 BUFORD ROAD		CAMDEN	SC	ERNS
29020	2008906390			200 BUFORD ROAD		CAMDEN	SC	ERNS
29020	2008864564			200 BUFORD ROAD		CAMDEN	SC	ERNS
29020	2008897135			200 BUFORD ROAD		CAMDEN	SC	ERNS
29020	2009906390			200 BUFORD ROAD		CAMDEN	SC	ERNS
29020	2009897135			200 BUFORD ROAD		CAMDEN	SC	ERNS
29020	2008888302			200 BUFORD ROAD		CAMDEN	SC	ERNS
29020	2007331986			200 BUFORD ROAD		CAMDEN	SC	ERNS
29020	2009894492			200 BUFORD ROAD		CAMDEN	SC	ERNS
29020	2012004405			200 BUFORD ROAD		CAMDEN	SC	ERNS
29020	U003521660	5379	GATE PETROLEUM 314	601 N CAMDEN SHOPPING CTR	**	CAMDEN	SC	UST
29020	U003525341	5349	SOUTHERN BELL CMDNSCPW	CATAWBA CT		CAMDEN	SC	LUST, UST
29020	1014981555			1202 CHESNUT FERRY RD	**	CAMDEN	SC	
29020	1014981557			1202 CHESTNUT FERRY RD		CAMDEN	SC	
29020	U003622942	6032	MOMS & POPS CONV STORE	415 E CHURCH ST		LEESVILLE	SC	UST
29020	1015573510			609 COOPER ST		CAMDEN	SC	
29020	1000381448	SCD982171480	KERSHAW SCHOOL BUS SHOP	CORNER KING & FAIR STREETS		CAMDEN	SC	RCRA-CESQG

EDR ZIP Code Scan Report

ZIP	EDR-ID	Facility ID	Name	Address	Map/Dir/Dist	City	State	Databases
29020	1004780217	SCD982077828	CSX TRANSPORTATION	CORNER OF GORDON & CHESTNUT ST		CAMDEN	SC	RCRA-CESQG
29020	1015121705			1002 W DEKALB ST		CAMDEN	SC	
29020	1015122369			1004 W DEKALB ST		CAMDEN	SC	
29020	1015123699			1009 DEKALB ST		CAMDEN	SC	
29020	1015123860			1009 W DEKALB ST		CAMDEN	SC	
29020	1015127876			1015 DEKALB ST		CAMDEN	SC	
29020	1015128112			1015 W DEKALB ST		CAMDEN	SC	
29020	1015128978			1019 W DEKALB ST		CAMDEN	SC	
29020	1015130645			1020 W DEKALB ST		CAMDEN	SC	
29020	1015131690			1024 DEKALB ST		CAMDEN	SC	
29020	U004023076	19193	STOP N SAVE 9	1024 DEKALB ST		CAMDEN	SC	UST
29020	1015131812			1024 W DEKALB ST		CAMDEN	SC	
29020	1014970060			1035 W DEKALB ST		CAMDEN	SC	
29020	S107692299		COAL YARD	119 E DEKALB		CAMDEN	SC	SHWS
29020	U003666036	255	SPEAKS OIL CO INC	121 E DEKALB ST		CAMDEN	SC	GWCI, AST, LUST, UST
29020	1015200850			130 E DEKALB ST		CAMDEN	SC	
29020	U003666038	11907	PANTRY 3239 DBA FOOD CHIEF	136 E DEKALB ST		CAMDEN	SC	GWCI
29020	U003930841	5418	LANDMARK II	136 E DEKALB ST		CAMDEN	SC	LUST, UST
29020	1015236306			15 E DEKALB ST		CAMDEN	SC	
29020	U004017701	14960	TOWN & COUNTRY	2110 W DEKALB ST		CAMDEN	SC	GWCI, LUST, UST
29020	1012188332	SCR000770925	KMART 4873	2209 W DEKALB		CAMDEN	SC	RCRAInfo-LQG
29020	1004781124	SCR000074922	WALMART SUPERCENTER 634	2240 WEST DEKALB ST		CAMDEN	SC	RCRAInfo-SQG
29020	U004117031		BURNDALE GULF	31 E DEKALB ST		CAMDEN	SC	GWCI, LUST, UST
29020	U004140921		FORMER LANGFORDS ESSO STATION	404 E DEKALB ST		CAMDEN	SC	UST
29020	1015060184			43 E DEKALB ST		CAMDEN	SC	
29020	1015072355			529 DEKALB ST		CAMDEN	SC	
29020	1000205530	SCD981926058	HAZELWOOD CLEANERS	529 EAST DEKALB ST		CAMDEN	SC	RCRA-NonGen
29020	1000205528	SCD036072379	HAZELWOOD CLEANERS	529 EAST DEKALB ST		CAMDEN	SC	DRYCLEANERS, RCRA-NonGen, SHWS
29020	1000230249	SCD982098477	SC FORESTRY COMM DISTRICT 1	632 W. DEKALB ST.		CAMDEN	SC	RCRA-NonGen
29020	1015095244			78 E DEKALB ST		CAMDEN	SC	
29020	1015750343	SCR000776294	RITE AID #11570	811 WEST DEKALB STREET		CAMDEN	SC	RCRA-CESQG
29020	U003521144	5325	EXXON CO USA	DEKALB & LITTLETON ST		CAMDEN	SC	LUST, UST
29020	U003558344	5368	PINE TREE BLDG MATERIALS CTR	E DEKALB ST	**	CAMDEN	SC	UST
29020	U003557729	5381	BRUCE SMITH AMOCO	E DEKALB ST	**	CAMDEN	SC	UST
29020	U003557876	5437	CROLLEYS GROCERY	E DEKALB ST	**	CAMDEN	SC	GWCI, LUST, UST
29020	U003519047	5315	ARNOLDS EXXON	W DEKALB ST	**	CAMDEN	SC	UST
29020	1015123861			1009 W DELAWARE KALB ST	**	CAMDEN	SC	
29020	1015130646			1020 W DELAWARE KALB	**	CAMDEN	SC	
29020	U003730084	18561	OLD WATER TREATMENT PLANT	200 DICEY FORD RD		CAMDEN	SC	LUST, UST
29020	S105528061		ELKAY INDUSTRIES INC	DICEY CREEK RD (DICEY FORD RD)	**	CAMDEN	SC	SHWS
29020	1007057994		ELKAY INDUSTRIES	DICEY CREEK ROAD	**	CAMDEN	SC	US BROWNFIELDS
29020	1015110918			DOWN TOWN PLZ	**	CAMDEN	SC	
29020	1005927963		DU PONT	PO DRAWER A	**	CAMDEN	SC	TSCA
29020	1004595150		KERSHAW COUNTY SCHOOL DISTRICT	1301 DUBOSE COURT		CAMDEN	SC	FTTS
29020	1008183055		KARSHAW COUNTY SCHOOL DISTRICT	1301 DUBOSE COURT		CAMDEN	SC	
29020	1010005872		KARSHAW COUNTY SCHOOL DISTRICT	1301 DUBOSE COURT		CAMDEN	SC	FTTS
29020	94356283			IE DUPONT CHEMICAL CO	**	CAMDEN	SC	ERNS
29020	1012209862	SCN000410505	EGYPT ROAD LANDFILL FIRE	197-199 EGYPT RD OR COUNTY ROAD 18.	**	CAMDEN	SC	CERCLIS, PRP
29020	1004781316	SCR000762245	INDUSTRIAL WASTE SERVICE	537 EGYPT RD		CAMDEN	SC	RCRA-NonGen
29020	1006931480	SCR000764738	ALCO AMERICA	106 ELM ST		LANCASTER	SC	RCRA-NonGen
29020	U004019044	5320	CAMDEN MAINTENANCE FACILITY	512 S FAIR ST		CAMDEN	SC	GWCI, LUST, UST
29020	1000381447	SCD982121097	SCDOT KERSHAW CO MAINT	512 S FAIR ST		CAMDEN	SC	RCRA-CESQG
29020	1011819383		CITY OF CAMDEN WTP	1869 FLINT HILL ROAD		CAMDEN	SC	RMP
29020	1015464671			393 FRIENDSHIP RD		CAMDEN	SC	
29020	1015481280			413 FRIENDSHIP RD		CAMDEN	SC	
29020	A100267737	1850	KENDALL CO.	90 EAST HAMPTON ST		CAMDEN	SC	AST
29020	S108951787		KENDALL WATEREE PLANT	E HAMPTON ST	**	CAMDEN	SC	AIRS
29020	1004594218		COVIDIEN LP CAMDEN PLANT	E HAMPTON ST		CAMDEN	SC	
29020	U003519283	4497	BELK SIMPSON CO	HAYWOOD MALL HAYWD RD & I 385	**	GREENVILLE	SC	LUST, UST
29020	1008206366	110020903254	HENGST OF NORTH AMERICA INC	29 HENGST DR	**	CAMDEN	SC	AIRS, FINDS
29020	1016145001	SCR000776872	HENGST OF NORTH AMERICA	29 HENGST DR	**	CAMDEN	SC	RCRA-CESQG
29020	1012218731	110040508046	ACCURIDE EMI LLC	30 HENGST DR	**	CAMDEN	SC	FINDS
29020	S110824577		ACCURIDE EMI LLC	30 HENGST DR	**	CAMDEN	SC	AIRS
29020	1015639549			802 HERMITAGE POND RD		CAMDEN	SC	
29020	1011607144		INVISTA S.A.R.L - MAY PLANT	642 U.S. HIGHWAY 1 CAMDEN SC 2902	**	CAMDEN	SC	ICIS
29020	93348268			HOWE ROAD .5 MILES WEST OF RT 91	**	CUYAHOGA FALLS	OH	ERNS
29020	1015398190			3 HUNT CUP LN		CAMDEN	SC	
29020	1015483507			4160 JAMESTOWN RD		CAMDEN	SC	
29020	1015238987			1505 JEFFERSON DAVIS HWY	**	CAMDEN	SC	
29020	U003975657	16904	YOUNGS 11	1506 JEFFERSON DAVIS HWY		CAMDEN	SC	LUST, UST

EDR ZIP Code Scan Report

ZIP	EDR-ID	Facility ID	Name	Address	Map/Dir/Dist	City	State	Databases
29020	U003631849	5411	YOUNGS 11	1506 JEFFERSON DAVIS HWY		CAMDEN	SC	GWCI, LUST
29020	1015252794			1601 JEFFERSON DAVIS HWY	**	CAMDEN	SC	
29020	1015253182			1602 JEFFERSON DAVIS HWY		CAMDEN	SC	
29020	1015267999			1711 JEFFERSON DAVIS HWY	**	CAMDEN	SC	
29020	1015269778			1722 JEFFERSON DAVIS HWY	**	CAMDEN	SC	
29020	U004017232	11880	ROBBIES INC	1804 JEFFERSON DAVIS HWY		CAMDEN	SC	GWCI, LUST, UST
29020	1015279664			1809 JEFFERSON DAVIS HWY	**	CAMDEN	SC	
29020	1015291979			1915 JEFFERSON DAVIS HWY	**	CAMDEN	SC	
29020	U004019056	5390	PANTRY 571	2001 JEFFERSON DAVIS HWY		CAMDEN	SC	LUST, UST
29020	1015303357			2002 JEFFERSON DAVIS HWY		CAMDEN	SC	
29020	1015303811			2005 JEFFERSON DAVIS HWY		CAMDEN	SC	
29020	U003631259	5401	HOT SPOT 7001	2295 JEFFERSON DAVIS HWY		CAMDEN	SC	GWCI, LUST, UST
29020	1015613084			715 JEFFERSON DAVIS HWY		CAMDEN	SC	
29020	1015372641			261 KINARD RD		CAMDEN	SC	
29020	S110091369		CAMDEN STEEL AND METAL	101 KING ST.		CAMDEN	SC	SWRCY
29020	1015184797			1215 LAWHORN RD		CAMDEN	SC	
29020	1015237950			1501 LUCKNOW RD		CAMDEN	SC	
29020	1015343155			2297 LUCKNOW RD		CAMDEN	SC	
29020	U000481462	5319	CAMDEN CITY OF	1000 LYTTLETON ST		CAMDEN	SC	GWCI, LUST, UST
29020	1014967185			1005 LYTTLETON ST		CAMDEN	SC	
29020	1000370863	SCD000827204	SHERWIN WILLIAMS CO	1005-C LYTTLETON ST		CAMDEN	SC	RCRA-NonGen
29020	1015297321			1974 MCRAE RD		CAMDEN	SC	
29020	1015304279			2009 MCRAE RD		CAMDEN	SC	
29020	1015306991			2017 MCRAE RD		CAMDEN	SC	
29020	1015119913			1000 MILL ST		CAMDEN	SC	
29020	1015649792			828 MILL ST		CAMDEN	SC	
29020	1015684558			960 MILL ST		CAMDEN	SC	
29020	1015533029			513 MONROE ST		CAMDEN	SC	
29020	1015512362			475 MOUNT ZION CEMETERY RD		CAMDEN	SC	
29020	1015524071			501 OLD STAGECOACH RD		CAMDEN	SC	
29020	U003521816	5317	GOODALE STATE PARK	650 PARK RD		CAMDEN	SC	UST
29020	1015594023			661 PATE RD		CAMDEN	SC	
29020	2009053594		PILOT TRUCK STOP - 10 EXIT 91	PILOT TRUCK STOP - 10 EXIT 91	**	CAMDEN	SC	HMIRS
29020	1009828974		BUCKS GROCERY	1337 RED HILL ROAD		CAMDEN	SC	US BROWNFIELDS
29020	S113669646			968 RED FOX RD		CAMDEN	SC	CDL
29020	1015123760			1009 RIPPONDON ST		CAMDEN	SC	
29020	1014976095			1116 ROBERTS ST		CAMDEN	SC	
29020	1015055681			404 RUTLEDGE ST		CAMDEN	SC	
29020	1001485889	SCR000003707	CITY LAUNDRY AND CLEANERS	404 RUTLEDGE ST		CAMDEN	SC	GWCI, RCRA-CESQG, SHWS, UST
29020	1015070726			515 RUTLEDGE ST		CAMDEN	SC	
29020	S113913028		DR. ENERGY SAVER	621 RUTLEDGE ST.	**	CAMDEN	SC	SWRCY
29020	1015586739			639 RUTLEDGE ST		CAMDEN	SC	
29020	S108282381		CITY LAUNDRY& CLEAN	RUTLEDGE ST	**	CAMDEN	SC	AIRS
29020	1000186473	SCD981759285	CAMDEN TRANSPORT TERMINAL	SR- S-28-133	**	LUGOFF	SC	RCRA-NonGen
29020	1015205771			1314 SKYVIEW DR		CAMDEN	SC	
29020	94362681			I-81 SOUTH MILE MARKER 158	**	FINCASTLE	VA	ERNS
29020	A100103711	922	LYNCHES RECOOP - CATAWBA	SR-28-697	**	CAMDEN	SC	AST
29020	S113669239			1813 SUMMIT RIDGE	**	CAMDEN	SC	CDL
29020	1015439180			344 SUMTER HWY		CAMDEN	SC	
29020	U003631425	9947	CORNER PANTRY STORE 138	344 SUMTER HWY		CAMDEN	SC	GWCI, LUST, UST
29020	U003666037	10797	PANTRY 3238 DBA FOOD CHIEF	433 SUMTER HWY		CAMDEN	SC	GWCI, LUST, UST
29020	1014990564			1375 SUNNYHILL DR		CAMDEN	SC	
29020	1007116093	SCD987596822	APPLIED TECHNOLOGY EDU CAMPUS	874 VOCATIONAL LN		CAMDEN	SC	RCRA-CESQG
29020	U003970467		BP SHOP 6	104 WALL ST		CAMDEN	SC	UST
29020	U003836628	18786	TIGER SHOP	204 WALL ST		CAMDEN	SC	UST
29020	94390953			I-26 WB	**	BOWMAN	SC	ERNS
29020	2011970881			102 WILD TURKEY LANE		CAMDEN	SC	ERNS
29020	U003930829	5342	KERSHAW COUNTY AIRPORT	WOODYARD FIELD	**	CAMDEN	SC	LUST, UST
29020	1015156082			1109 WYLIE ST		CAMDEN	SC	
29020	1015181484			1205 WYLIE ST		CAMDEN	SC	
29020	1015186653			1221 WYLIE ST		CAMDEN	SC	
29020	1015187279			1224 WYLIE ST		CAMDEN	SC	
29020	S108282335		CAMDEN CONCRETE:#2-CLOSED	1458 N WYLIE ST		CAMDEN	SC	AIRS
29020	S108282413		DEROYAL TEXTILES	125 E YORK ST		CAMDEN	SC	AIRS, NPDES
29020	1004593037		DEROYAL TEXTILES	125 E YORK ST		CAMDEN	SC	
29020	1015305100			201 YORK ST		CAMDEN	SC	
29020	1003868838	SCD083417568	ELECTRICAL MAINTENANCE AND TESTIN	203 YORK ST.		CAMDEN	SC	CERCLIS-NFRAP, SHWS
29020	1015321636			211 YORK ST		CAMDEN	SC	
29020	1009828973		BOBBY JONES GROCERY	302 YORK STREET		CAMDEN	SC	US BROWNFIELDS
29020	U004019052	5370	WM T MILLER LUMBER CO	E YORK ST	**	CAMDEN	SC	UST

EDR ZIP Code Scan Report

ZIP	EDR-ID	Facility ID	Name	Address	Map/Dir/Dist	City	State	Databases
29020	1011570607		HERMITAGE INC	E YORK ST CAMDEN SC 29020	**	CAMDEN	SC	ICIS

GOVERNMENT RECORDS SEARCHED / DATA CURRENCY TRACKING

To maintain currency of the following federal and state databases, EDR contacts the appropriate governmental agency on a monthly or quarterly basis, as required.

Number of Days to Update: Provides confirmation that EDR is reporting records that have been updated within 90 days from the date the government agency made the information available to the public.

STANDARD ENVIRONMENTAL RECORDS

Federal NPL site list

NPL: National Priority List

National Priorities List (Superfund). The NPL is a subset of CERCLIS and identifies over 1,200 sites for priority cleanup under the Superfund Program. NPL sites may encompass relatively large areas. As such, EDR provides polygon coverage for over 1,000 NPL site boundaries produced by EPA's Environmental Photographic Interpretation Center (EPIC) and regional EPA offices.

Date of Government Version: 10/25/2013	Source: EPA
Date Data Arrived at EDR: 11/11/2013	Telephone: N/A
Date Made Active in Reports: 01/28/2014	Last EDR Contact: 01/21/2014
Number of Days to Update: 78	Next Scheduled EDR Contact: 04/21/2014
	Data Release Frequency: Quarterly

NPL Site Boundaries

Sources:

EPA's Environmental Photographic Interpretation Center (EPIC)
Telephone: 202-564-7333

EPA Region 1
Telephone 617-918-1143

EPA Region 6
Telephone: 214-655-6659

EPA Region 3
Telephone 215-814-5418

EPA Region 7
Telephone: 913-551-7247

EPA Region 4
Telephone 404-562-8033

EPA Region 8
Telephone: 303-312-6774

EPA Region 5
Telephone 312-886-6686

EPA Region 9
Telephone: 415-947-4246

EPA Region 10
Telephone 206-553-8665

Proposed NPL: Proposed National Priority List Sites

A site that has been proposed for listing on the National Priorities List through the issuance of a proposed rule in the Federal Register. EPA then accepts public comments on the site, responds to the comments, and places on the NPL those sites that continue to meet the requirements for listing.

Date of Government Version: 10/25/2013	Source: EPA
Date Data Arrived at EDR: 11/11/2013	Telephone: N/A
Date Made Active in Reports: 01/28/2014	Last EDR Contact: 01/09/2014
Number of Days to Update: 78	Next Scheduled EDR Contact: 04/21/2014
	Data Release Frequency: Quarterly

NPL LIENS: Federal Superfund Liens

Federal Superfund Liens. Under the authority granted the USEPA by CERCLA of 1980, the USEPA has the authority to file liens against real property in order to recover remedial action expenditures or when the property owner received notification of potential liability. USEPA compiles a listing of filed notices of Superfund Liens.

Date of Government Version: 10/15/1991	Source: EPA
Date Data Arrived at EDR: 02/02/1994	Telephone: 202-564-4267
Date Made Active in Reports: 03/30/1994	Last EDR Contact: 08/15/2011
Number of Days to Update: 56	Next Scheduled EDR Contact: 11/28/2011
	Data Release Frequency: No Update Planned

GOVERNMENT RECORDS SEARCHED / DATA CURRENCY TRACKING

Federal Delisted NPL site list

DELISTED NPL: National Priority List Deletions

The National Oil and Hazardous Substances Pollution Contingency Plan (NCP) establishes the criteria that the EPA uses to delete sites from the NPL. In accordance with 40 CFR 300.425(e), sites may be deleted from the NPL where no further response is appropriate.

Date of Government Version: 10/25/2013	Source: EPA
Date Data Arrived at EDR: 11/11/2013	Telephone: N/A
Date Made Active in Reports: 01/28/2014	Last EDR Contact: 01/09/2014
Number of Days to Update: 78	Next Scheduled EDR Contact: 04/21/2014
	Data Release Frequency: Quarterly

Federal CERCLIS list

CERCLIS: Comprehensive Environmental Response, Compensation, and Liability Information System

CERCLIS contains data on potentially hazardous waste sites that have been reported to the USEPA by states, municipalities, private companies and private persons, pursuant to Section 103 of the Comprehensive Environmental Response, Compensation, and Liability Act (CERCLA). CERCLIS contains sites which are either proposed to or on the National Priorities List (NPL) and sites which are in the screening and assessment phase for possible inclusion on the NPL.

Date of Government Version: 10/25/2013	Source: EPA
Date Data Arrived at EDR: 11/11/2013	Telephone: 703-412-9810
Date Made Active in Reports: 02/13/2014	Last EDR Contact: 02/28/2014
Number of Days to Update: 94	Next Scheduled EDR Contact: 06/09/2014
	Data Release Frequency: Quarterly

FEDERAL FACILITY: Federal Facility Site Information listing

A listing of National Priority List (NPL) and Base Realignment and Closure (BRAC) sites found in the Comprehensive Environmental Response, Compensation and Liability Information System (CERCLIS) Database where EPA Federal Facilities Restoration and Reuse Office is involved in cleanup activities.

Date of Government Version: 05/31/2013	Source: Environmental Protection Agency
Date Data Arrived at EDR: 07/08/2013	Telephone: 703-603-8704
Date Made Active in Reports: 12/06/2013	Last EDR Contact: 01/10/2014
Number of Days to Update: 151	Next Scheduled EDR Contact: 04/21/2014
	Data Release Frequency: Varies

Federal CERCLIS NFRAP site List

CERCLIS-NFRAP: CERCLIS No Further Remedial Action Planned

Archived sites are sites that have been removed and archived from the inventory of CERCLIS sites. Archived status indicates that, to the best of EPA's knowledge, assessment at a site has been completed and that EPA has determined no further steps will be taken to list this site on the National Priorities List (NPL), unless information indicates this decision was not appropriate or other considerations require a recommendation for listing at a later time. This decision does not necessarily mean that there is no hazard associated with a given site; it only means that, based upon available information, the location is not judged to be a potential NPL site.

Date of Government Version: 10/25/2013	Source: EPA
Date Data Arrived at EDR: 11/11/2013	Telephone: 703-412-9810
Date Made Active in Reports: 02/13/2014	Last EDR Contact: 02/28/2014
Number of Days to Update: 94	Next Scheduled EDR Contact: 06/09/2014
	Data Release Frequency: Quarterly

Federal RCRA CORRACTS facilities list

CORRACTS: Corrective Action Report

CORRACTS identifies hazardous waste handlers with RCRA corrective action activity.

GOVERNMENT RECORDS SEARCHED / DATA CURRENCY TRACKING

Date of Government Version: 09/10/2013
Date Data Arrived at EDR: 10/02/2013
Date Made Active in Reports: 12/16/2013
Number of Days to Update: 75

Source: EPA
Telephone: 800-424-9346
Last EDR Contact: 01/02/2014
Next Scheduled EDR Contact: 04/14/2014
Data Release Frequency: Quarterly

Federal RCRA non-CORRACTS TSD facilities list

RCRA-TSDF: RCRA - Treatment, Storage and Disposal

RCRAInfo is EPA's comprehensive information system, providing access to data supporting the Resource Conservation and Recovery Act (RCRA) of 1976 and the Hazardous and Solid Waste Amendments (HSWA) of 1984. The database includes selective information on sites which generate, transport, store, treat and/or dispose of hazardous waste as defined by the Resource Conservation and Recovery Act (RCRA). Transporters are individuals or entities that move hazardous waste from the generator offsite to a facility that can recycle, treat, store, or dispose of the waste. TSDFs treat, store, or dispose of the waste.

Date of Government Version: 09/10/2013
Date Data Arrived at EDR: 10/02/2013
Date Made Active in Reports: 12/16/2013
Number of Days to Update: 75

Source: Environmental Protection Agency
Telephone: (404) 562-8651
Last EDR Contact: 01/02/2014
Next Scheduled EDR Contact: 04/14/2014
Data Release Frequency: Quarterly

Federal RCRA generators list

RCRA-LQG: RCRA - Large Quantity Generators

RCRAInfo is EPA's comprehensive information system, providing access to data supporting the Resource Conservation and Recovery Act (RCRA) of 1976 and the Hazardous and Solid Waste Amendments (HSWA) of 1984. The database includes selective information on sites which generate, transport, store, treat and/or dispose of hazardous waste as defined by the Resource Conservation and Recovery Act (RCRA). Large quantity generators (LQGs) generate over 1,000 kilograms (kg) of hazardous waste, or over 1 kg of acutely hazardous waste per month.

Date of Government Version: 09/10/2013
Date Data Arrived at EDR: 10/02/2013
Date Made Active in Reports: 12/16/2013
Number of Days to Update: 75

Source: Environmental Protection Agency
Telephone: (404) 562-8651
Last EDR Contact: 01/02/2014
Next Scheduled EDR Contact: 04/14/2014
Data Release Frequency: Quarterly

RCRA-SQG: RCRA - Small Quantity Generators

RCRAInfo is EPA's comprehensive information system, providing access to data supporting the Resource Conservation and Recovery Act (RCRA) of 1976 and the Hazardous and Solid Waste Amendments (HSWA) of 1984. The database includes selective information on sites which generate, transport, store, treat and/or dispose of hazardous waste as defined by the Resource Conservation and Recovery Act (RCRA). Small quantity generators (SQGs) generate between 100 kg and 1,000 kg of hazardous waste per month.

Date of Government Version: 09/10/2013
Date Data Arrived at EDR: 10/02/2013
Date Made Active in Reports: 12/16/2013
Number of Days to Update: 75

Source: Environmental Protection Agency
Telephone: (404) 562-8651
Last EDR Contact: 01/02/2014
Next Scheduled EDR Contact: 04/14/2014
Data Release Frequency: Quarterly

RCRA-CESQG: RCRA - Conditionally Exempt Small Quantity Generators

RCRAInfo is EPA's comprehensive information system, providing access to data supporting the Resource Conservation and Recovery Act (RCRA) of 1976 and the Hazardous and Solid Waste Amendments (HSWA) of 1984. The database includes selective information on sites which generate, transport, store, treat and/or dispose of hazardous waste as defined by the Resource Conservation and Recovery Act (RCRA). Conditionally exempt small quantity generators (CESQGs) generate less than 100 kg of hazardous waste, or less than 1 kg of acutely hazardous waste per month.

Date of Government Version: 09/10/2013
Date Data Arrived at EDR: 10/02/2013
Date Made Active in Reports: 12/16/2013
Number of Days to Update: 75

Source: Environmental Protection Agency
Telephone: (404) 562-8651
Last EDR Contact: 01/02/2014
Next Scheduled EDR Contact: 04/14/2014
Data Release Frequency: Varies

GOVERNMENT RECORDS SEARCHED / DATA CURRENCY TRACKING

Federal institutional controls / engineering controls registries

US ENG CONTROLS: Engineering Controls Sites List

A listing of sites with engineering controls in place. Engineering controls include various forms of caps, building foundations, liners, and treatment methods to create pathway elimination for regulated substances to enter environmental media or effect human health.

Date of Government Version: 12/17/2013	Source: Environmental Protection Agency
Date Data Arrived at EDR: 01/14/2014	Telephone: 703-603-0695
Date Made Active in Reports: 01/28/2014	Last EDR Contact: 03/10/2014
Number of Days to Update: 14	Next Scheduled EDR Contact: 06/23/2014
	Data Release Frequency: Varies

US INST CONTROL: Sites with Institutional Controls

A listing of sites with institutional controls in place. Institutional controls include administrative measures, such as groundwater use restrictions, construction restrictions, property use restrictions, and post remediation care requirements intended to prevent exposure to contaminants remaining on site. Deed restrictions are generally required as part of the institutional controls.

Date of Government Version: 12/17/2013	Source: Environmental Protection Agency
Date Data Arrived at EDR: 01/14/2014	Telephone: 703-603-0695
Date Made Active in Reports: 01/28/2014	Last EDR Contact: 03/10/2014
Number of Days to Update: 14	Next Scheduled EDR Contact: 06/23/2014
	Data Release Frequency: Varies

LUCIS: Land Use Control Information System

LUCIS contains records of land use control information pertaining to the former Navy Base Realignment and Closure properties.

Date of Government Version: 11/20/2013	Source: Department of the Navy
Date Data Arrived at EDR: 11/21/2013	Telephone: 843-820-7326
Date Made Active in Reports: 02/24/2014	Last EDR Contact: 02/14/2014
Number of Days to Update: 95	Next Scheduled EDR Contact: 06/02/2014
	Data Release Frequency: Varies

Federal ERNS list

ERNS: Emergency Response Notification System

Emergency Response Notification System. ERNS records and stores information on reported releases of oil and hazardous substances.

Date of Government Version: 09/30/2013	Source: National Response Center, United States Coast Guard
Date Data Arrived at EDR: 10/01/2013	Telephone: 202-267-2180
Date Made Active in Reports: 12/06/2013	Last EDR Contact: 02/07/2014
Number of Days to Update: 66	Next Scheduled EDR Contact: 04/14/2014
	Data Release Frequency: Annually

State- and tribal - equivalent CERCLIS

SHWS: Site Assessment Section Project List

State Hazardous Waste Sites. State hazardous waste site records are the states' equivalent to CERCLIS. These sites may or may not already be listed on the federal CERCLIS list. Priority sites planned for cleanup using state funds (state equivalent of Superfund) are identified along with sites where cleanup will be paid for by potentially responsible parties. Available information varies by state.

Date of Government Version: 03/20/2013	Source: Department of Health and Environmental Control
Date Data Arrived at EDR: 03/28/2013	Telephone: 803-734-5376
Date Made Active in Reports: 05/10/2013	Last EDR Contact: 12/16/2013
Number of Days to Update: 43	Next Scheduled EDR Contact: 03/31/2014
	Data Release Frequency: Annually

GOVERNMENT RECORDS SEARCHED / DATA CURRENCY TRACKING

State and tribal landfill and/or solid waste disposal site lists

SWF/LF: Permitted Landfills List

Solid Waste Facilities/Landfill Sites. SWF/LF type records typically contain an inventory of solid waste disposal facilities or landfills in a particular state. Depending on the state, these may be active or inactive facilities or open dumps that failed to meet RCRA Subtitle D Section 4004 criteria for solid waste landfills or disposal sites.

Date of Government Version: 03/29/2013	Source: Department of Health and Environmental Control
Date Data Arrived at EDR: 03/29/2013	Telephone: 803-734-5165
Date Made Active in Reports: 05/10/2013	Source: Department of Health and Environmental Control, GIS Section
Number of Days to Update: 42	Telephone: 803-896-4084
	Last EDR Contact: 02/14/2014
	Next Scheduled EDR Contact: 03/31/2014
	Data Release Frequency: Varies

State and tribal leaking storage tank lists

LUST: Leaking Underground Storage Tank List

Leaking Underground Storage Tank Incident Reports. LUST records contain an inventory of reported leaking underground storage tank incidents. Not all states maintain these records, and the information stored varies by state.

Date of Government Version: 09/04/2013	Source: Department of Health and Environmental Control
Date Data Arrived at EDR: 09/05/2013	Telephone: 803-898-4350
Date Made Active in Reports: 11/07/2013	Last EDR Contact: 10/28/2013
Number of Days to Update: 63	Next Scheduled EDR Contact: 02/11/2014
	Data Release Frequency: Quarterly

INDIAN LUST R10: Leaking Underground Storage Tanks on Indian Land

LUSTs on Indian land in Alaska, Idaho, Oregon and Washington.

Date of Government Version: 11/06/2013	Source: EPA Region 10
Date Data Arrived at EDR: 11/07/2013	Telephone: 206-553-2857
Date Made Active in Reports: 12/06/2013	Last EDR Contact: 01/27/2014
Number of Days to Update: 29	Next Scheduled EDR Contact: 05/12/2014
	Data Release Frequency: Quarterly

INDIAN LUST R9: Leaking Underground Storage Tanks on Indian Land

LUSTs on Indian land in Arizona, California, New Mexico and Nevada

Date of Government Version: 03/01/2013	Source: Environmental Protection Agency
Date Data Arrived at EDR: 03/01/2013	Telephone: 415-972-3372
Date Made Active in Reports: 04/12/2013	Last EDR Contact: 01/27/2014
Number of Days to Update: 42	Next Scheduled EDR Contact: 05/12/2014
	Data Release Frequency: Quarterly

INDIAN LUST R7: Leaking Underground Storage Tanks on Indian Land

LUSTs on Indian land in Iowa, Kansas, and Nebraska

Date of Government Version: 08/27/2013	Source: EPA Region 7
Date Data Arrived at EDR: 08/27/2013	Telephone: 913-551-7003
Date Made Active in Reports: 11/01/2013	Last EDR Contact: 01/27/2014
Number of Days to Update: 66	Next Scheduled EDR Contact: 05/12/2014
	Data Release Frequency: Varies

INDIAN LUST R6: Leaking Underground Storage Tanks on Indian Land

LUSTs on Indian land in New Mexico and Oklahoma.

Date of Government Version: 09/12/2011	Source: EPA Region 6
Date Data Arrived at EDR: 09/13/2011	Telephone: 214-665-6597
Date Made Active in Reports: 11/11/2011	Last EDR Contact: 02/21/2014
Number of Days to Update: 59	Next Scheduled EDR Contact: 05/12/2014
	Data Release Frequency: Varies

GOVERNMENT RECORDS SEARCHED / DATA CURRENCY TRACKING

INDIAN LUST R4: Leaking Underground Storage Tanks on Indian Land
LUSTs on Indian land in Florida, Mississippi and North Carolina.

Date of Government Version: 11/21/2013	Source: EPA Region 4
Date Data Arrived at EDR: 11/26/2013	Telephone: 404-562-8677
Date Made Active in Reports: 02/24/2014	Last EDR Contact: 01/27/2014
Number of Days to Update: 90	Next Scheduled EDR Contact: 05/12/2014
	Data Release Frequency: Semi-Annually

INDIAN LUST R1: Leaking Underground Storage Tanks on Indian Land
A listing of leaking underground storage tank locations on Indian Land.

Date of Government Version: 02/01/2013	Source: EPA Region 1
Date Data Arrived at EDR: 05/01/2013	Telephone: 617-918-1313
Date Made Active in Reports: 11/01/2013	Last EDR Contact: 01/30/2014
Number of Days to Update: 184	Next Scheduled EDR Contact: 05/12/2014
	Data Release Frequency: Varies

INDIAN LUST R5: Leaking Underground Storage Tanks on Indian Land
Leaking underground storage tanks located on Indian Land in Michigan, Minnesota and Wisconsin.

Date of Government Version: 02/13/2014	Source: EPA, Region 5
Date Data Arrived at EDR: 02/14/2014	Telephone: 312-886-7439
Date Made Active in Reports: 02/24/2014	Last EDR Contact: 01/27/2014
Number of Days to Update: 10	Next Scheduled EDR Contact: 05/12/2014
	Data Release Frequency: Varies

INDIAN LUST R8: Leaking Underground Storage Tanks on Indian Land
LUSTs on Indian land in Colorado, Montana, North Dakota, South Dakota, Utah and Wyoming.

Date of Government Version: 08/27/2012	Source: EPA Region 8
Date Data Arrived at EDR: 08/28/2012	Telephone: 303-312-6271
Date Made Active in Reports: 10/16/2012	Last EDR Contact: 01/27/2014
Number of Days to Update: 49	Next Scheduled EDR Contact: 05/12/2014
	Data Release Frequency: Quarterly

State and tribal registered storage tank lists

UST: Comprehensive Underground Storage Tanks
Registered Underground Storage Tanks. UST's are regulated under Subtitle I of the Resource Conservation and Recovery Act (RCRA) and must be registered with the state department responsible for administering the UST program. Available information varies by state program.

Date of Government Version: 09/04/2013	Source: Department of Health and Environmental Control
Date Data Arrived at EDR: 09/05/2013	Telephone: 803-896-7957
Date Made Active in Reports: 11/07/2013	Last EDR Contact: 01/28/2014
Number of Days to Update: 63	Next Scheduled EDR Contact: 05/12/2014
	Data Release Frequency: Quarterly

AST: Aboveground Storage Tank List
Registered Aboveground Storage Tanks.

Date of Government Version: 03/25/2004	Source: Department of Health and Environmental Control
Date Data Arrived at EDR: 08/04/2004	Telephone: 803-898-4350
Date Made Active in Reports: 09/23/2004	Last EDR Contact: 03/03/2014
Number of Days to Update: 50	Next Scheduled EDR Contact: 06/16/2014
	Data Release Frequency: Varies

INDIAN UST R6: Underground Storage Tanks on Indian Land
The Indian Underground Storage Tank (UST) database provides information about underground storage tanks on Indian land in EPA Region 6 (Louisiana, Arkansas, Oklahoma, New Mexico, Texas and 65 Tribes).

GOVERNMENT RECORDS SEARCHED / DATA CURRENCY TRACKING

Date of Government Version: 01/29/2014
Date Data Arrived at EDR: 01/29/2014
Date Made Active in Reports: 03/12/2014
Number of Days to Update: 42

Source: EPA Region 6
Telephone: 214-665-7591
Last EDR Contact: 01/27/2014
Next Scheduled EDR Contact: 05/12/2014
Data Release Frequency: Semi-Annually

INDIAN UST R7: Underground Storage Tanks on Indian Land

The Indian Underground Storage Tank (UST) database provides information about underground storage tanks on Indian land in EPA Region 7 (Iowa, Kansas, Missouri, Nebraska, and 9 Tribal Nations).

Date of Government Version: 12/31/2012
Date Data Arrived at EDR: 02/28/2013
Date Made Active in Reports: 04/12/2013
Number of Days to Update: 43

Source: EPA Region 7
Telephone: 913-551-7003
Last EDR Contact: 01/27/2014
Next Scheduled EDR Contact: 05/12/2014
Data Release Frequency: Varies

INDIAN UST R8: Underground Storage Tanks on Indian Land

The Indian Underground Storage Tank (UST) database provides information about underground storage tanks on Indian land in EPA Region 8 (Colorado, Montana, North Dakota, South Dakota, Utah, Wyoming and 27 Tribal Nations).

Date of Government Version: 07/29/2013
Date Data Arrived at EDR: 08/01/2013
Date Made Active in Reports: 11/01/2013
Number of Days to Update: 92

Source: EPA Region 8
Telephone: 303-312-6137
Last EDR Contact: 01/27/2014
Next Scheduled EDR Contact: 05/12/2014
Data Release Frequency: Quarterly

INDIAN UST R9: Underground Storage Tanks on Indian Land

The Indian Underground Storage Tank (UST) database provides information about underground storage tanks on Indian land in EPA Region 9 (Arizona, California, Hawaii, Nevada, the Pacific Islands, and Tribal Nations).

Date of Government Version: 07/29/2013
Date Data Arrived at EDR: 07/30/2013
Date Made Active in Reports: 12/06/2013
Number of Days to Update: 129

Source: EPA Region 9
Telephone: 415-972-3368
Last EDR Contact: 01/27/2014
Next Scheduled EDR Contact: 05/12/2014
Data Release Frequency: Quarterly

INDIAN UST R10: Underground Storage Tanks on Indian Land

The Indian Underground Storage Tank (UST) database provides information about underground storage tanks on Indian land in EPA Region 10 (Alaska, Idaho, Oregon, Washington, and Tribal Nations).

Date of Government Version: 02/05/2013
Date Data Arrived at EDR: 02/06/2013
Date Made Active in Reports: 04/12/2013
Number of Days to Update: 65

Source: EPA Region 10
Telephone: 206-553-2857
Last EDR Contact: 01/27/2014
Next Scheduled EDR Contact: 05/12/2014
Data Release Frequency: Quarterly

INDIAN UST R5: Underground Storage Tanks on Indian Land

The Indian Underground Storage Tank (UST) database provides information about underground storage tanks on Indian land in EPA Region 5 (Michigan, Minnesota and Wisconsin and Tribal Nations).

Date of Government Version: 02/13/2014
Date Data Arrived at EDR: 02/14/2014
Date Made Active in Reports: 02/24/2014
Number of Days to Update: 10

Source: EPA Region 5
Telephone: 312-886-6136
Last EDR Contact: 01/27/2014
Next Scheduled EDR Contact: 05/12/2014
Data Release Frequency: Varies

INDIAN UST R1: Underground Storage Tanks on Indian Land

The Indian Underground Storage Tank (UST) database provides information about underground storage tanks on Indian land in EPA Region 1 (Connecticut, Maine, Massachusetts, New Hampshire, Rhode Island, Vermont and ten Tribal Nations).

GOVERNMENT RECORDS SEARCHED / DATA CURRENCY TRACKING

Date of Government Version: 02/01/2013
Date Data Arrived at EDR: 05/01/2013
Date Made Active in Reports: 01/27/2014
Number of Days to Update: 271

Source: EPA, Region 1
Telephone: 617-918-1313
Last EDR Contact: 01/30/2014
Next Scheduled EDR Contact: 05/12/2014
Data Release Frequency: Varies

INDIAN UST R4: Underground Storage Tanks on Indian Land

The Indian Underground Storage Tank (UST) database provides information about underground storage tanks on Indian land in EPA Region 4 (Alabama, Florida, Georgia, Kentucky, Mississippi, North Carolina, South Carolina, Tennessee and Tribal Nations)

Date of Government Version: 11/21/2013
Date Data Arrived at EDR: 11/26/2013
Date Made Active in Reports: 02/24/2014
Number of Days to Update: 90

Source: EPA Region 4
Telephone: 404-562-9424
Last EDR Contact: 01/27/2014
Next Scheduled EDR Contact: 05/12/2014
Data Release Frequency: Semi-Annually

FEMA UST: Underground Storage Tank Listing

A listing of all FEMA owned underground storage tanks.

Date of Government Version: 01/01/2010
Date Data Arrived at EDR: 02/16/2010
Date Made Active in Reports: 04/12/2010
Number of Days to Update: 55

Source: FEMA
Telephone: 202-646-5797
Last EDR Contact: 01/13/2014
Next Scheduled EDR Contact: 04/28/2014
Data Release Frequency: Varies

State and tribal institutional control / engineering control registries

RCR: Registry of Conditional Remedies

The Bureau of Land and Waste Management established this Registry to help monitor and maintain sites that have conditional remedies. A Conditional Remedy is an environmental remedy that includes certain qualifications. These qualifications are divided into two major categories: Remedies requiring Land Use Controls and Conditional No Further Actions.

Date of Government Version: 09/19/2012
Date Data Arrived at EDR: 09/20/2012
Date Made Active in Reports: 10/22/2012
Number of Days to Update: 32

Source: Department of Health & Environmental Control
Telephone: 803-896-4000
Last EDR Contact: 12/16/2013
Next Scheduled EDR Contact: 03/31/2014
Data Release Frequency: Varies

AUL: Land Use Controls

The term Land Use Controls or "LUCs" encompass institutional controls, such as those involved in real estate interests, governmental permitting, zoning, public advisories, deed notices, and other legal restrictions. The term also includes restrictions on access, whether achieved by means of engineered barriers (e.g., fence or concrete pad) or by human means (e.g., the presence of security guards). Additionally, the term includes both affirmative measures to achieve the desired restrictions (e.g., night lighting of an area) and prohibitive directives (e.g., restrictions on certain types of wells for the duration of the corrective action). Considered altogether, the LUCs for a facility will provide a tool for how the property should be used in order to maintain the level of protectiveness that one or more corrective actions were designed to achieve.

Date of Government Version: 10/13/2008
Date Data Arrived at EDR: 10/14/2008
Date Made Active in Reports: 11/19/2008
Number of Days to Update: 36

Source: Department of Health & Environmental Control
Telephone: 803-896-4049
Last EDR Contact: 12/16/2013
Next Scheduled EDR Contact: 03/31/2014
Data Release Frequency: Varies

State and tribal voluntary cleanup sites

GOVERNMENT RECORDS SEARCHED / DATA CURRENCY TRACKING

INDIAN VCP R7: Voluntary Cleanup Priority Listing

A listing of voluntary cleanup priority sites located on Indian Land located in Region 7.

Date of Government Version: 03/20/2008	Source: EPA, Region 7
Date Data Arrived at EDR: 04/22/2008	Telephone: 913-551-7365
Date Made Active in Reports: 05/19/2008	Last EDR Contact: 04/20/2009
Number of Days to Update: 27	Next Scheduled EDR Contact: 07/20/2009
	Data Release Frequency: Varies

INDIAN VCP R1: Voluntary Cleanup Priority Listing

A listing of voluntary cleanup priority sites located on Indian Land located in Region 1.

Date of Government Version: 09/17/2013	Source: EPA, Region 1
Date Data Arrived at EDR: 10/01/2013	Telephone: 617-918-1102
Date Made Active in Reports: 12/06/2013	Last EDR Contact: 01/03/2014
Number of Days to Update: 66	Next Scheduled EDR Contact: 04/14/2014
	Data Release Frequency: Varies

VCP: Voluntary Cleanup Sites

Sites participating in the Voluntary Cleanup Program. Once staff and a non-responsible party have agreed upon an approved scope of work for a site investigation and/or remediation, the party enters into a voluntary cleanup contract. Staff oversees the cleanup efforts to ensure that activities are performed to our satisfaction. Upon completion of the negotiated work in the voluntary cleanup contract, the non-responsible party receives State Superfund liability protection.

Date of Government Version: 06/24/2013	Source: Department of Health and Environmental Control
Date Data Arrived at EDR: 06/24/2013	Telephone: 803-896-4049
Date Made Active in Reports: 07/16/2013	Last EDR Contact: 12/16/2013
Number of Days to Update: 22	Next Scheduled EDR Contact: 03/31/2014
	Data Release Frequency: Varies

State and tribal Brownfields sites

BROWNFIELDS: Brownfields Sites Listing

The Brownfields component of the Voluntary Cleanup Program allows a non-responsible party to acquire a contaminated property with State Superfund liability protection for existing contamination by agreeing to perform an environmental assessment and/or remediation.

Date of Government Version: 01/22/2014	Source: Department of Health & Environmental Control
Date Data Arrived at EDR: 01/23/2014	Telephone: 803-896-4069
Date Made Active in Reports: 02/18/2014	Last EDR Contact: 12/30/2013
Number of Days to Update: 26	Next Scheduled EDR Contact: 04/14/2014
	Data Release Frequency: Varies

ADDITIONAL ENVIRONMENTAL RECORDS

Local Brownfield lists

US BROWNFIELDS: A Listing of Brownfields Sites

Brownfields are real property, the expansion, redevelopment, or reuse of which may be complicated by the presence or potential presence of a hazardous substance, pollutant, or contaminant. Cleaning up and reinvesting in these properties takes development pressures off of undeveloped, open land, and both improves and protects the environment. Assessment, Cleanup and Redevelopment Exchange System (ACRES) stores information reported by EPA Brownfields grant recipients on brownfields properties assessed or cleaned up with grant funding as well as information on Targeted Brownfields Assessments performed by EPA Regions. A listing of ACRES Brownfield sites is obtained from Cleanups in My Community. Cleanups in My Community provides information on Brownfields properties for which information is reported back to EPA, as well as areas served by Brownfields grant programs.

Date of Government Version: 09/24/2013	Source: Environmental Protection Agency
Date Data Arrived at EDR: 09/24/2013	Telephone: 202-566-2777
Date Made Active in Reports: 12/06/2013	Last EDR Contact: 02/25/2014
Number of Days to Update: 73	Next Scheduled EDR Contact: 04/07/2014
	Data Release Frequency: Semi-Annually

GOVERNMENT RECORDS SEARCHED / DATA CURRENCY TRACKING

Local Lists of Landfill / Solid Waste Disposal Sites

DEBRIS REGION 9: Torres Martinez Reservation Illegal Dump Site Locations

A listing of illegal dump sites location on the Torres Martinez Indian Reservation located in eastern Riverside County and northern Imperial County, California.

Date of Government Version: 01/12/2009
Date Data Arrived at EDR: 05/07/2009
Date Made Active in Reports: 09/21/2009
Number of Days to Update: 137

Source: EPA, Region 9
Telephone: 415-947-4219
Last EDR Contact: 01/27/2014
Next Scheduled EDR Contact: 05/12/2014
Data Release Frequency: No Update Planned

ODI: Open Dump Inventory

An open dump is defined as a disposal facility that does not comply with one or more of the Part 257 or Part 258 Subtitle D Criteria.

Date of Government Version: 06/30/1985
Date Data Arrived at EDR: 08/09/2004
Date Made Active in Reports: 09/17/2004
Number of Days to Update: 39

Source: Environmental Protection Agency
Telephone: 800-424-9346
Last EDR Contact: 06/09/2004
Next Scheduled EDR Contact: N/A
Data Release Frequency: No Update Planned

SWRCY: Solid Waste Recycling Facilities

A listing of recycling center locations.

Date of Government Version: 10/01/2013
Date Data Arrived at EDR: 11/20/2013
Date Made Active in Reports: 12/19/2013
Number of Days to Update: 29

Source: Department of Health & Environmental Control
Telephone: 803-896-8985
Last EDR Contact: 03/03/2014
Next Scheduled EDR Contact: 06/16/2014
Data Release Frequency: Varies

INDIAN ODI: Report on the Status of Open Dumps on Indian Lands

Location of open dumps on Indian land.

Date of Government Version: 12/31/1998
Date Data Arrived at EDR: 12/03/2007
Date Made Active in Reports: 01/24/2008
Number of Days to Update: 52

Source: Environmental Protection Agency
Telephone: 703-308-8245
Last EDR Contact: 11/04/2013
Next Scheduled EDR Contact: 02/17/2014
Data Release Frequency: Varies

Local Lists of Hazardous waste / Contaminated Sites

US CDL: Clandestine Drug Labs

A listing of clandestine drug lab locations. The U.S. Department of Justice ("the Department") provides this web site as a public service. It contains addresses of some locations where law enforcement agencies reported they found chemicals or other items that indicated the presence of either clandestine drug laboratories or dumpsites. In most cases, the source of the entries is not the Department, and the Department has not verified the entry and does not guarantee its accuracy. Members of the public must verify the accuracy of all entries by, for example, contacting local law enforcement and local health departments.

Date of Government Version: 12/04/2013
Date Data Arrived at EDR: 12/10/2013
Date Made Active in Reports: 02/13/2014
Number of Days to Update: 65

Source: Drug Enforcement Administration
Telephone: 202-307-1000
Last EDR Contact: 03/04/2014
Next Scheduled EDR Contact: 06/16/2014
Data Release Frequency: Quarterly

ALLSITES: Site Assessment & Remediation Public Record Database

The South Carolina Department of Health and Environmental Control is pleased to have the Public Record for your review. The purpose of this database is two-fold. First, it will provide to communities another form of notice of cleanup activity, allowing them to have more information about assessment and cleanup activities in their area and in the State. Second, it can assist those seeking to redevelop brownfield properties within South Carolina.

GOVERNMENT RECORDS SEARCHED / DATA CURRENCY TRACKING

Date of Government Version: 01/11/2014
Date Data Arrived at EDR: 01/13/2014
Date Made Active in Reports: 02/18/2014
Number of Days to Update: 36

Source: Department of Health & Environmental Control
Telephone: 803-896-4000
Last EDR Contact: 12/26/2013
Next Scheduled EDR Contact: 04/14/2014
Data Release Frequency: Quarterly

CDL 2: Clandestine Drug Lab Listing

A listing of clandestine drug lab site locations.

Date of Government Version: 09/26/2013
Date Data Arrived at EDR: 10/09/2013
Date Made Active in Reports: 11/07/2013
Number of Days to Update: 29

Source: South Carolina Law Enforcement Division
Telephone: 803-896-7136
Last EDR Contact: 03/10/2014
Next Scheduled EDR Contact: 06/23/2014
Data Release Frequency: Varies

CDL: Clandestine Drug Lab Sites

A listing of clandestine drug lab site locations.

Date of Government Version: 01/24/2012
Date Data Arrived at EDR: 01/26/2012
Date Made Active in Reports: 02/24/2012
Number of Days to Update: 29

Source: Department of Health & Environmental Control
Telephone: 803-896-4288
Last EDR Contact: 03/10/2014
Next Scheduled EDR Contact: 06/23/2014
Data Release Frequency: Varies

US HIST CDL: National Clandestine Laboratory Register

A listing of clandestine drug lab locations. The U.S. Department of Justice ("the Department") provides this web site as a public service. It contains addresses of some locations where law enforcement agencies reported they found chemicals or other items that indicated the presence of either clandestine drug laboratories or dumpsites. In most cases, the source of the entries is not the Department, and the Department has not verified the entry and does not guarantee its accuracy. Members of the public must verify the accuracy of all entries by, for example, contacting local law enforcement and local health departments.

Date of Government Version: 09/01/2007
Date Data Arrived at EDR: 11/19/2008
Date Made Active in Reports: 03/30/2009
Number of Days to Update: 131

Source: Drug Enforcement Administration
Telephone: 202-307-1000
Last EDR Contact: 03/04/2014
Next Scheduled EDR Contact: 06/16/2014
Data Release Frequency: No Update Planned

Local Land Records

LIENS 2: CERCLA Lien Information

A Federal CERCLA ('Superfund') lien can exist by operation of law at any site or property at which EPA has spent Superfund monies. These monies are spent to investigate and address releases and threatened releases of contamination. CERCLIS provides information as to the identity of these sites and properties.

Date of Government Version: 02/06/2013
Date Data Arrived at EDR: 04/25/2013
Date Made Active in Reports: 05/10/2013
Number of Days to Update: 15

Source: Environmental Protection Agency
Telephone: 202-564-6023
Last EDR Contact: 01/27/2014
Next Scheduled EDR Contact: 05/12/2014
Data Release Frequency: Varies

Records of Emergency Release Reports

HMIRS: Hazardous Materials Information Reporting System

Hazardous Materials Incident Report System. HMIRS contains hazardous material spill incidents reported to DOT.

Date of Government Version: 12/31/2013
Date Data Arrived at EDR: 01/03/2014
Date Made Active in Reports: 02/24/2014
Number of Days to Update: 52

Source: U.S. Department of Transportation
Telephone: 202-366-4555
Last EDR Contact: 01/03/2014
Next Scheduled EDR Contact: 01/13/2014
Data Release Frequency: Annually

GOVERNMENT RECORDS SEARCHED / DATA CURRENCY TRACKING

SPILLS: Spill List

Spills and releases of petroleum and hazardous chemicals reported to the Oil & Chemical Emergency Response division.

Date of Government Version: 09/17/2013
Date Data Arrived at EDR: 09/19/2013
Date Made Active in Reports: 11/07/2013
Number of Days to Update: 49

Source: Department of Health and Environmental Control
Telephone: 803-898-4111
Last EDR Contact: 03/03/2014
Next Scheduled EDR Contact: 06/16/2014
Data Release Frequency: Varies

SPILLS 80: SPILLS80 data from FirstSearch

Spills 80 includes those spill and release records available from FirstSearch databases prior to 1990. Typically, they may include chemical, oil and/or hazardous substance spills recorded before 1990. Duplicate records that are already included in EDR incident and release records are not included in Spills 80.

Date of Government Version: 03/26/2001
Date Data Arrived at EDR: 01/03/2013
Date Made Active in Reports: 03/07/2013
Number of Days to Update: 63

Source: FirstSearch
Telephone: N/A
Last EDR Contact: 01/03/2013
Next Scheduled EDR Contact: N/A
Data Release Frequency: No Update Planned

SPILLS 90: SPILLS90 data from FirstSearch

Spills 90 includes those spill and release records available exclusively from FirstSearch databases. Typically, they may include chemical, oil and/or hazardous substance spills recorded after 1990. Duplicate records that are already included in EDR incident and release records are not included in Spills 90.

Date of Government Version: 10/25/2012
Date Data Arrived at EDR: 01/03/2013
Date Made Active in Reports: 03/07/2013
Number of Days to Update: 63

Source: FirstSearch
Telephone: N/A
Last EDR Contact: 01/03/2013
Next Scheduled EDR Contact: N/A
Data Release Frequency: No Update Planned

Other Ascertainable Records

RCRA NonGen / NLR: RCRA - Non Generators

RCRAInfo is EPA's comprehensive information system, providing access to data supporting the Resource Conservation and Recovery Act (RCRA) of 1976 and the Hazardous and Solid Waste Amendments (HSWA) of 1984. The database includes selective information on sites which generate, transport, store, treat and/or dispose of hazardous waste as defined by the Resource Conservation and Recovery Act (RCRA). Non-Generators do not presently generate hazardous waste.

Date of Government Version: 09/10/2013
Date Data Arrived at EDR: 10/02/2013
Date Made Active in Reports: 12/16/2013
Number of Days to Update: 75

Source: Environmental Protection Agency
Telephone: (404) 562-8651
Last EDR Contact: 01/02/2014
Next Scheduled EDR Contact: 04/14/2014
Data Release Frequency: Varies

DOT OPS: Incident and Accident Data

Department of Transportation, Office of Pipeline Safety Incident and Accident data.

Date of Government Version: 07/31/2012
Date Data Arrived at EDR: 08/07/2012
Date Made Active in Reports: 09/18/2012
Number of Days to Update: 42

Source: Department of Transportation, Office of Pipeline Safety
Telephone: 202-366-4595
Last EDR Contact: 02/06/2014
Next Scheduled EDR Contact: 05/19/2014
Data Release Frequency: Varies

DOD: Department of Defense Sites

This data set consists of federally owned or administered lands, administered by the Department of Defense, that have any area equal to or greater than 640 acres of the United States, Puerto Rico, and the U.S. Virgin Islands.

GOVERNMENT RECORDS SEARCHED / DATA CURRENCY TRACKING

Date of Government Version: 12/31/2005
Date Data Arrived at EDR: 11/10/2006
Date Made Active in Reports: 01/11/2007
Number of Days to Update: 62

Source: USGS
Telephone: 888-275-8747
Last EDR Contact: 01/15/2014
Next Scheduled EDR Contact: 04/28/2014
Data Release Frequency: Semi-Annually

FUDS: Formerly Used Defense Sites

The listing includes locations of Formerly Used Defense Sites properties where the US Army Corps of Engineers is actively working or will take necessary cleanup actions.

Date of Government Version: 12/31/2011
Date Data Arrived at EDR: 02/26/2013
Date Made Active in Reports: 03/13/2013
Number of Days to Update: 15

Source: U.S. Army Corps of Engineers
Telephone: 202-528-4285
Last EDR Contact: 03/10/2014
Next Scheduled EDR Contact: 06/23/2014
Data Release Frequency: Varies

CONSENT: Superfund (CERCLA) Consent Decrees

Major legal settlements that establish responsibility and standards for cleanup at NPL (Superfund) sites. Released periodically by United States District Courts after settlement by parties to litigation matters.

Date of Government Version: 12/31/2013
Date Data Arrived at EDR: 01/24/2014
Date Made Active in Reports: 02/24/2014
Number of Days to Update: 31

Source: Department of Justice, Consent Decree Library
Telephone: Varies
Last EDR Contact: 12/26/2013
Next Scheduled EDR Contact: 04/14/2014
Data Release Frequency: Varies

ROD: Records Of Decision

Record of Decision. ROD documents mandate a permanent remedy at an NPL (Superfund) site containing technical and health information to aid in the cleanup.

Date of Government Version: 11/25/2013
Date Data Arrived at EDR: 12/12/2013
Date Made Active in Reports: 02/24/2014
Number of Days to Update: 74

Source: EPA
Telephone: 703-416-0223
Last EDR Contact: 03/11/2014
Next Scheduled EDR Contact: 06/23/2014
Data Release Frequency: Annually

UMTRA: Uranium Mill Tailings Sites

Uranium ore was mined by private companies for federal government use in national defense programs. When the mills shut down, large piles of the sand-like material (mill tailings) remain after uranium has been extracted from the ore. Levels of human exposure to radioactive materials from the piles are low; however, in some cases tailings were used as construction materials before the potential health hazards of the tailings were recognized.

Date of Government Version: 09/14/2010
Date Data Arrived at EDR: 10/07/2011
Date Made Active in Reports: 03/01/2012
Number of Days to Update: 146

Source: Department of Energy
Telephone: 505-845-0011
Last EDR Contact: 02/25/2014
Next Scheduled EDR Contact: 06/09/2014
Data Release Frequency: Varies

US MINES: Mines Master Index File

Contains all mine identification numbers issued for mines active or opened since 1971. The data also includes violation information.

Date of Government Version: 08/01/2013
Date Data Arrived at EDR: 09/05/2013
Date Made Active in Reports: 10/03/2013
Number of Days to Update: 28

Source: Department of Labor, Mine Safety and Health Administration
Telephone: 303-231-5959
Last EDR Contact: 03/05/2014
Next Scheduled EDR Contact: 06/16/2014
Data Release Frequency: Semi-Annually

TRIS: Toxic Chemical Release Inventory System

Toxic Release Inventory System. TRIS identifies facilities which release toxic chemicals to the air, water and land in reportable quantities under SARA Title III Section 313.

GOVERNMENT RECORDS SEARCHED / DATA CURRENCY TRACKING

Date of Government Version: 12/31/2011
Date Data Arrived at EDR: 07/31/2013
Date Made Active in Reports: 09/13/2013
Number of Days to Update: 44

Source: EPA
Telephone: 202-566-0250
Last EDR Contact: 02/26/2014
Next Scheduled EDR Contact: 06/09/2014
Data Release Frequency: Annually

TSCA: Toxic Substances Control Act

Toxic Substances Control Act. TSCA identifies manufacturers and importers of chemical substances included on the TSCA Chemical Substance Inventory list. It includes data on the production volume of these substances by plant site.

Date of Government Version: 12/31/2006
Date Data Arrived at EDR: 09/29/2010
Date Made Active in Reports: 12/02/2010
Number of Days to Update: 64

Source: EPA
Telephone: 202-260-5521
Last EDR Contact: 12/26/2013
Next Scheduled EDR Contact: 04/07/2014
Data Release Frequency: Every 4 Years

FTTS: FIFRA/ TSCA Tracking System - FIFRA (Federal Insecticide, Fungicide, & Rodenticide Act)/TSCA (Toxic Substances Control Act)

FTTS tracks administrative cases and pesticide enforcement actions and compliance activities related to FIFRA, TSCA and EPCRA (Emergency Planning and Community Right-to-Know Act). To maintain currency, EDR contacts the Agency on a quarterly basis.

Date of Government Version: 04/09/2009
Date Data Arrived at EDR: 04/16/2009
Date Made Active in Reports: 05/11/2009
Number of Days to Update: 25

Source: EPA/Office of Prevention, Pesticides and Toxic Substances
Telephone: 202-566-1667
Last EDR Contact: 02/24/2014
Next Scheduled EDR Contact: 06/09/2014
Data Release Frequency: Quarterly

FTTS INSP: FIFRA/ TSCA Tracking System - FIFRA (Federal Insecticide, Fungicide, & Rodenticide Act)/TSCA (Toxic Substances Control Act)

A listing of FIFRA/TSCA Tracking System (FTTS) inspections and enforcements.

Date of Government Version: 04/09/2009
Date Data Arrived at EDR: 04/16/2009
Date Made Active in Reports: 05/11/2009
Number of Days to Update: 25

Source: EPA
Telephone: 202-566-1667
Last EDR Contact: 02/24/2014
Next Scheduled EDR Contact: 06/09/2014
Data Release Frequency: Quarterly

HIST FTTS: FIFRA/TSCA Tracking System Administrative Case Listing

A complete administrative case listing from the FIFRA/TSCA Tracking System (FTTS) for all ten EPA regions. The information was obtained from the National Compliance Database (NCDB). NCDB supports the implementation of FIFRA (Federal Insecticide, Fungicide, and Rodenticide Act) and TSCA (Toxic Substances Control Act). Some EPA regions are now closing out records. Because of that, and the fact that some EPA regions are not providing EPA Headquarters with updated records, it was decided to create a HIST FTTS database. It included records that may not be included in the newer FTTS database updates. This database is no longer updated.

Date of Government Version: 10/19/2006
Date Data Arrived at EDR: 03/01/2007
Date Made Active in Reports: 04/10/2007
Number of Days to Update: 40

Source: Environmental Protection Agency
Telephone: 202-564-2501
Last EDR Contact: 12/17/2007
Next Scheduled EDR Contact: 03/17/2008
Data Release Frequency: No Update Planned

HIST FTTS INSP: FIFRA/TSCA Tracking System Inspection & Enforcement Case Listing

A complete inspection and enforcement case listing from the FIFRA/TSCA Tracking System (FTTS) for all ten EPA regions. The information was obtained from the National Compliance Database (NCDB). NCDB supports the implementation of FIFRA (Federal Insecticide, Fungicide, and Rodenticide Act) and TSCA (Toxic Substances Control Act). Some EPA regions are now closing out records. Because of that, and the fact that some EPA regions are not providing EPA Headquarters with updated records, it was decided to create a HIST FTTS database. It included records that may not be included in the newer FTTS database updates. This database is no longer updated.

GOVERNMENT RECORDS SEARCHED / DATA CURRENCY TRACKING

Date of Government Version: 10/19/2006
Date Data Arrived at EDR: 03/01/2007
Date Made Active in Reports: 04/10/2007
Number of Days to Update: 40

Source: Environmental Protection Agency
Telephone: 202-564-2501
Last EDR Contact: 12/17/2008
Next Scheduled EDR Contact: 03/17/2008
Data Release Frequency: No Update Planned

SSTS: Section 7 Tracking Systems

Section 7 of the Federal Insecticide, Fungicide and Rodenticide Act, as amended (92 Stat. 829) requires all registered pesticide-producing establishments to submit a report to the Environmental Protection Agency by March 1st each year. Each establishment must report the types and amounts of pesticides, active ingredients and devices being produced, and those having been produced and sold or distributed in the past year.

Date of Government Version: 12/31/2009
Date Data Arrived at EDR: 12/10/2010
Date Made Active in Reports: 02/25/2011
Number of Days to Update: 77

Source: EPA
Telephone: 202-564-4203
Last EDR Contact: 01/28/2014
Next Scheduled EDR Contact: 05/12/2014
Data Release Frequency: Annually

ICIS: Integrated Compliance Information System

The Integrated Compliance Information System (ICIS) supports the information needs of the national enforcement and compliance program as well as the unique needs of the National Pollutant Discharge Elimination System (NPDES) program.

Date of Government Version: 07/20/2011
Date Data Arrived at EDR: 11/10/2011
Date Made Active in Reports: 01/10/2012
Number of Days to Update: 61

Source: Environmental Protection Agency
Telephone: 202-564-5088
Last EDR Contact: 10/09/2014
Next Scheduled EDR Contact: 04/28/2014
Data Release Frequency: Quarterly

PADS: PCB Activity Database System

PCB Activity Database. PADS Identifies generators, transporters, commercial storers and/or brokers and disposers of PCB's who are required to notify the EPA of such activities.

Date of Government Version: 06/01/2013
Date Data Arrived at EDR: 07/17/2013
Date Made Active in Reports: 11/01/2013
Number of Days to Update: 107

Source: EPA
Telephone: 202-566-0500
Last EDR Contact: 01/28/2014
Next Scheduled EDR Contact: 04/28/2014
Data Release Frequency: Annually

MLTS: Material Licensing Tracking System

MLTS is maintained by the Nuclear Regulatory Commission and contains a list of approximately 8,100 sites which possess or use radioactive materials and which are subject to NRC licensing requirements. To maintain currency, EDR contacts the Agency on a quarterly basis.

Date of Government Version: 07/22/2013
Date Data Arrived at EDR: 08/02/2013
Date Made Active in Reports: 11/01/2013
Number of Days to Update: 91

Source: Nuclear Regulatory Commission
Telephone: 301-415-7169
Last EDR Contact: 03/10/2014
Next Scheduled EDR Contact: 06/23/2014
Data Release Frequency: Quarterly

RADINFO: Radiation Information Database

The Radiation Information Database (RADINFO) contains information about facilities that are regulated by U.S. Environmental Protection Agency (EPA) regulations for radiation and radioactivity.

Date of Government Version: 01/09/2014
Date Data Arrived at EDR: 01/10/2014
Date Made Active in Reports: 03/12/2014
Number of Days to Update: 61

Source: Environmental Protection Agency
Telephone: 202-343-9775
Last EDR Contact: 01/10/2014
Next Scheduled EDR Contact: 04/21/2014
Data Release Frequency: Quarterly

GOVERNMENT RECORDS SEARCHED / DATA CURRENCY TRACKING

FINDS: Facility Index System/Facility Registry System

Facility Index System. FINDS contains both facility information and 'pointers' to other sources that contain more detail. EDR includes the following FINDS databases in this report: PCS (Permit Compliance System), AIRS (Aerometric Information Retrieval System), DOCKET (Enforcement Docket used to manage and track information on civil judicial enforcement cases for all environmental statutes), FURS (Federal Underground Injection Control), C-DOCKET (Criminal Docket System used to track criminal enforcement actions for all environmental statutes), FFIS (Federal Facilities Information System), STATE (State Environmental Laws and Statutes), and PADS (PCB Activity Data System).

Date of Government Version: 11/18/2013	Source: EPA
Date Data Arrived at EDR: 02/27/2014	Telephone: (404) 562-9900
Date Made Active in Reports: 03/12/2014	Last EDR Contact: 12/10/2013
Number of Days to Update: 13	Next Scheduled EDR Contact: 03/24/2014
	Data Release Frequency: Quarterly

RAATS: RCRA Administrative Action Tracking System

RCRA Administration Action Tracking System. RAATS contains records based on enforcement actions issued under RCRA pertaining to major violators and includes administrative and civil actions brought by the EPA. For administration actions after September 30, 1995, data entry in the RAATS database was discontinued. EPA will retain a copy of the database for historical records. It was necessary to terminate RAATS because a decrease in agency resources made it impossible to continue to update the information contained in the database.

Date of Government Version: 04/17/1995	Source: EPA
Date Data Arrived at EDR: 07/03/1995	Telephone: 202-564-4104
Date Made Active in Reports: 08/07/1995	Last EDR Contact: 06/02/2008
Number of Days to Update: 35	Next Scheduled EDR Contact: 09/01/2008
	Data Release Frequency: No Update Planned

RMP: Risk Management Plans

When Congress passed the Clean Air Act Amendments of 1990, it required EPA to publish regulations and guidance for chemical accident prevention at facilities using extremely hazardous substances. The Risk Management Program Rule (RMP Rule) was written to implement Section 112(r) of these amendments. The rule, which built upon existing industry codes and standards, requires companies of all sizes that use certain flammable and toxic substances to develop a Risk Management Program, which includes a(n): Hazard assessment that details the potential effects of an accidental release, an accident history of the last five years, and an evaluation of worst-case and alternative accidental releases; Prevention program that includes safety precautions and maintenance, monitoring, and employee training measures; and Emergency response program that spells out emergency health care, employee training measures and procedures for informing the public and response agencies (e.g the fire department) should an accident occur.

Date of Government Version: 11/01/2013	Source: Environmental Protection Agency
Date Data Arrived at EDR: 12/12/2013	Telephone: 202-564-8600
Date Made Active in Reports: 02/13/2014	Last EDR Contact: 01/27/2014
Number of Days to Update: 63	Next Scheduled EDR Contact: 05/12/2014
	Data Release Frequency: Varies

BRS: Biennial Reporting System

The Biennial Reporting System is a national system administered by the EPA that collects data on the generation and management of hazardous waste. BRS captures detailed data from two groups: Large Quantity Generators (LQG) and Treatment, Storage, and Disposal Facilities.

Date of Government Version: 12/31/2011	Source: EPA/NTIS
Date Data Arrived at EDR: 02/26/2013	Telephone: 800-424-9346
Date Made Active in Reports: 04/19/2013	Last EDR Contact: 02/28/2014
Number of Days to Update: 52	Next Scheduled EDR Contact: 06/09/2014
	Data Release Frequency: Biennially

GWCI: Groundwater Contamination Inventory

An inventory of all groundwater contamination cases in the state.

Date of Government Version: 07/01/2008	Source: Department of Health and Environmental Control
Date Data Arrived at EDR: 11/06/2008	Telephone: 803-898-3798
Date Made Active in Reports: 11/19/2008	Last EDR Contact: 01/02/2014
Number of Days to Update: 13	Next Scheduled EDR Contact: 04/14/2014
	Data Release Frequency: Annually

GOVERNMENT RECORDS SEARCHED / DATA CURRENCY TRACKING

UIC: Underground Injection Wells Listing

A listing of underground injection wells locations.

Date of Government Version: 11/27/2013
Date Data Arrived at EDR: 12/06/2013
Date Made Active in Reports: 12/18/2013
Number of Days to Update: 12

Source: Department of Health & Environmental Control
Telephone: 803-898-3799
Last EDR Contact: 02/10/2014
Next Scheduled EDR Contact: 05/26/2014
Data Release Frequency: Varies

DRYCLEANERS: Drycleaner Database

The Drycleaning Facility Restoration Trust Fund database is used to access, prioritize and cleanup contaminated registered drycleaning sites.

Date of Government Version: 12/01/2010
Date Data Arrived at EDR: 02/11/2011
Date Made Active in Reports: 03/15/2011
Number of Days to Update: 32

Source: Department of Health & Environmental Control
Telephone: 803-898-3882
Last EDR Contact: 02/04/2014
Next Scheduled EDR Contact: 05/19/2014
Data Release Frequency: Varies

NPDES: Waste Water Treatment Facilities Listing

A listing of waste water treatment facility locations.

Date of Government Version: 09/17/2013
Date Data Arrived at EDR: 09/19/2013
Date Made Active in Reports: 11/07/2013
Number of Days to Update: 49

Source: Department of Health & Environmental Control
Telephone: 803-898-4300
Last EDR Contact: 12/26/2013
Next Scheduled EDR Contact: 04/07/2014
Data Release Frequency: Varies

AIRS: Permitted Airs Facility Listing

A listing of permitted airs facilities.

Date of Government Version: 12/31/2011
Date Data Arrived at EDR: 03/08/2012
Date Made Active in Reports: 04/04/2012
Number of Days to Update: 27

Source: Department of Health & Environmental Control
Telephone: 803-898-4279
Last EDR Contact: 03/04/2014
Next Scheduled EDR Contact: 06/16/2014
Data Release Frequency: Varies

INDIAN RESERV: Indian Reservations

This map layer portrays Indian administered lands of the United States that have any area equal to or greater than 640 acres.

Date of Government Version: 12/31/2005
Date Data Arrived at EDR: 12/08/2006
Date Made Active in Reports: 01/11/2007
Number of Days to Update: 34

Source: USGS
Telephone: 202-208-3710
Last EDR Contact: 01/15/2014
Next Scheduled EDR Contact: 04/28/2014
Data Release Frequency: Semi-Annually

SCRD DRYCLEANERS: State Coalition for Remediation of Drycleaners Listing

The State Coalition for Remediation of Drycleaners was established in 1998, with support from the U.S. EPA Office of Superfund Remediation and Technology Innovation. It is comprised of representatives of states with established drycleaner remediation programs. Currently the member states are Alabama, Connecticut, Florida, Illinois, Kansas, Minnesota, Missouri, North Carolina, Oregon, South Carolina, Tennessee, Texas, and Wisconsin.

Date of Government Version: 03/07/2011
Date Data Arrived at EDR: 03/09/2011
Date Made Active in Reports: 05/02/2011
Number of Days to Update: 54

Source: Environmental Protection Agency
Telephone: 615-532-8599
Last EDR Contact: 01/20/2014
Next Scheduled EDR Contact: 05/05/2014
Data Release Frequency: Varies

GOVERNMENT RECORDS SEARCHED / DATA CURRENCY TRACKING

US AIRS (AFS): Aerometric Information Retrieval System Facility Subsystem (AFS)

The database is a sub-system of Aerometric Information Retrieval System (AIRS). AFS contains compliance data on air pollution point sources regulated by the U.S. EPA and/or state and local air regulatory agencies. This information comes from source reports by various stationary sources of air pollution, such as electric power plants, steel mills, factories, and universities, and provides information about the air pollutants they produce. Action, air program, air program pollutant, and general level plant data. It is used to track emissions and compliance data from industrial plants.

Date of Government Version: 10/23/2013	Source: EPA
Date Data Arrived at EDR: 11/06/2013	Telephone: 202-564-5962
Date Made Active in Reports: 12/06/2013	Last EDR Contact: 12/26/2013
Number of Days to Update: 30	Next Scheduled EDR Contact: 04/14/2014
	Data Release Frequency: Annually

US AIRS MINOR: Air Facility System Data

A listing of minor source facilities.

Date of Government Version: 10/23/2013	Source: EPA
Date Data Arrived at EDR: 11/06/2013	Telephone: 202-564-5962
Date Made Active in Reports: 12/06/2013	Last EDR Contact: 12/26/2013
Number of Days to Update: 30	Next Scheduled EDR Contact: 04/14/2014
	Data Release Frequency: Annually

US FIN ASSUR: Financial Assurance Information

All owners and operators of facilities that treat, store, or dispose of hazardous waste are required to provide proof that they will have sufficient funds to pay for the clean up, closure, and post-closure care of their facilities.

Date of Government Version: 11/20/2013	Source: Environmental Protection Agency
Date Data Arrived at EDR: 12/03/2013	Telephone: 202-566-1917
Date Made Active in Reports: 02/13/2014	Last EDR Contact: 02/14/2014
Number of Days to Update: 72	Next Scheduled EDR Contact: 06/02/2014
	Data Release Frequency: Quarterly

PCB TRANSFORMER: PCB Transformer Registration Database

The database of PCB transformer registrations that includes all PCB registration submittals.

Date of Government Version: 02/01/2011	Source: Environmental Protection Agency
Date Data Arrived at EDR: 10/19/2011	Telephone: 202-566-0517
Date Made Active in Reports: 01/10/2012	Last EDR Contact: 01/30/2014
Number of Days to Update: 83	Next Scheduled EDR Contact: 05/12/2014
	Data Release Frequency: Varies

COAL ASH EPA: Coal Combustion Residues Surface Impoundments List

A listing of coal combustion residues surface impoundments with high hazard potential ratings.

Date of Government Version: 08/17/2010	Source: Environmental Protection Agency
Date Data Arrived at EDR: 01/03/2011	Telephone: N/A
Date Made Active in Reports: 03/21/2011	Last EDR Contact: 03/11/2014
Number of Days to Update: 77	Next Scheduled EDR Contact: 06/23/2014
	Data Release Frequency: Varies

COAL ASH DOE: Sleam-Electric Plan Operation Data

A listing of power plants that store ash in surface ponds.

Date of Government Version: 12/31/2005	Source: Department of Energy
Date Data Arrived at EDR: 08/07/2009	Telephone: 202-586-8719
Date Made Active in Reports: 10/22/2009	Last EDR Contact: 01/13/2014
Number of Days to Update: 76	Next Scheduled EDR Contact: 04/28/2014
	Data Release Frequency: Varies

GOVERNMENT RECORDS SEARCHED / DATA CURRENCY TRACKING

COAL ASH: Coal Ash Disposal Sites

A listing of sites with coal ash ponds.

Date of Government Version: 01/02/2014
Date Data Arrived at EDR: 01/03/2014
Date Made Active in Reports: 02/18/2014
Number of Days to Update: 46

Source: Department of Health & Environmental Control
Telephone: 803-898-3964
Last EDR Contact: 12/26/2013
Next Scheduled EDR Contact: 04/07/2014
Data Release Frequency: Varies

Financial Assurance 1: Financial Assurance Information Listing

Financial assurance information for solid waste facilities. Financial assurance is intended to ensure that resources are available to pay for the cost of closure, post-closure care, and corrective measures if the owner or operator of a regulated facility is unable or unwilling to pay.

Date of Government Version: 12/21/2012
Date Data Arrived at EDR: 12/21/2012
Date Made Active in Reports: 02/01/2013
Number of Days to Update: 42

Source: Department of Health & Environmental Control
Telephone: 803-896-4067
Last EDR Contact: 12/16/2013
Next Scheduled EDR Contact: 03/31/2014
Data Release Frequency: Quarterly

EPA WATCH LIST: EPA WATCH LIST

EPA maintains a "Watch List" to facilitate dialogue between EPA, state and local environmental agencies on enforcement matters relating to facilities with alleged violations identified as either significant or high priority. Being on the Watch List does not mean that the facility has actually violated the law only that an investigation by EPA or a state or local environmental agency has led those organizations to allege that an unproven violation has in fact occurred. Being on the Watch List does not represent a higher level of concern regarding the alleged violations that were detected, but instead indicates cases requiring additional dialogue between EPA, state and local agencies - primarily because of the length of time the alleged violation has gone unaddressed or unresolved.

Date of Government Version: 06/30/2013
Date Data Arrived at EDR: 08/13/2013
Date Made Active in Reports: 09/13/2013
Number of Days to Update: 31

Source: Environmental Protection Agency
Telephone: 617-520-3000
Last EDR Contact: 02/10/2014
Next Scheduled EDR Contact: 05/26/2014
Data Release Frequency: Quarterly

PRP: Potentially Responsible Parties

A listing of verified Potentially Responsible Parties

Date of Government Version: 04/15/2013
Date Data Arrived at EDR: 07/03/2013
Date Made Active in Reports: 09/13/2013
Number of Days to Update: 72

Source: EPA
Telephone: 202-564-6023
Last EDR Contact: 01/02/2014
Next Scheduled EDR Contact: 04/14/2014
Data Release Frequency: Quarterly

2020 COR ACTION: 2020 Corrective Action Program List

The EPA has set ambitious goals for the RCRA Corrective Action program by creating the 2020 Corrective Action Universe. This RCRA cleanup baseline includes facilities expected to need corrective action. The 2020 universe contains a wide variety of sites. Some properties are heavily contaminated while others were contaminated but have since been cleaned up. Still others have not been fully investigated yet, and may require little or no remediation. Inclusion in the 2020 Universe does not necessarily imply failure on the part of a facility to meet its RCRA obligations.

Date of Government Version: 11/11/2011
Date Data Arrived at EDR: 05/18/2012
Date Made Active in Reports: 05/25/2012
Number of Days to Update: 7

Source: Environmental Protection Agency
Telephone: 703-308-4044
Last EDR Contact: 02/14/2014
Next Scheduled EDR Contact: 05/26/2014
Data Release Frequency: Varies

LEAD SMELTER 1: Lead Smelter Sites

A listing of former lead smelter site locations.

GOVERNMENT RECORDS SEARCHED / DATA CURRENCY TRACKING

Date of Government Version: 01/29/2013
Date Data Arrived at EDR: 02/14/2013
Date Made Active in Reports: 02/27/2013
Number of Days to Update: 13

Source: Environmental Protection Agency
Telephone: 703-603-8787
Last EDR Contact: 01/03/2014
Next Scheduled EDR Contact: 04/21/2014
Data Release Frequency: Varies

FEDLAND: Federal and Indian Lands

Federally and Indian administrated lands of the United States. Lands included are administrated by: Army Corps of Engineers, Bureau of Reclamation, National Wild and Scenic River, National Wildlife Refuge, Public Domain Land, Wilderness, Wilderness Study Area, Wildlife Management Area, Bureau of Indian Affairs, Bureau of Land Management, Department of Justice, Forest Service, Fish and Wildlife Service, National Park Service.

Date of Government Version: 12/31/2005
Date Data Arrived at EDR: 02/06/2006
Date Made Active in Reports: 01/11/2007
Number of Days to Update: 339

Source: U.S. Geological Survey
Telephone: 888-275-8747
Last EDR Contact: 01/15/2014
Next Scheduled EDR Contact: 04/28/2014
Data Release Frequency: N/A

LEAD SMELTER 2: Lead Smelter Sites

A list of several hundred sites in the U.S. where secondary lead smelting was done from 1931 and 1964. These sites may pose a threat to public health through ingestion or inhalation of contaminated soil or dust

Date of Government Version: 04/05/2001
Date Data Arrived at EDR: 10/27/2010
Date Made Active in Reports: 12/02/2010
Number of Days to Update: 36

Source: American Journal of Public Health
Telephone: 703-305-6451
Last EDR Contact: 12/02/2009
Next Scheduled EDR Contact: N/A
Data Release Frequency: No Update Planned

Financial Assurance 2: Financial Assurance Information Listing

Hazardous waste financial assurance information.

Date of Government Version: 12/11/2013
Date Data Arrived at EDR: 12/12/2013
Date Made Active in Reports: 12/18/2013
Number of Days to Update: 6

Source: Department of Health & Environmental Control
Telephone: 803-898-3880
Last EDR Contact: 12/12/2013
Next Scheduled EDR Contact: 03/31/2014
Data Release Frequency: Varies

Financial Assurance 3: Financial Assurance Information Listing

UST financial assurance information.

Date of Government Version: 05/25/2011
Date Data Arrived at EDR: 05/27/2011
Date Made Active in Reports: 06/30/2011
Number of Days to Update: 34

Source: Department of Health & Environmental Control
Telephone: 803-898-3880
Last EDR Contact: 03/04/2014
Next Scheduled EDR Contact: 06/16/2014
Data Release Frequency: Varies

EDR HIGH RISK HISTORICAL RECORDS

EDR Exclusive Records

EDR MGP: EDR Proprietary Manufactured Gas Plants

The EDR Proprietary Manufactured Gas Plant Database includes records of coal gas plants (manufactured gas plants) compiled by EDR's researchers. Manufactured gas sites were used in the United States from the 1800's to 1950's to produce a gas that could be distributed and used as fuel. These plants used whale oil, rosin, coal, or a mixture of coal, oil, and water that also produced a significant amount of waste. Many of the byproducts of the gas production, such as coal tar (oily waste containing volatile and non-volatile chemicals), sludges, oils and other compounds are potentially hazardous to human health and the environment. The byproduct from this process was frequently disposed of directly at the plant site and can remain or spread slowly, serving as a continuous source of soil and groundwater contamination.

GOVERNMENT RECORDS SEARCHED / DATA CURRENCY TRACKING

Date of Government Version: N/A
Date Data Arrived at EDR: N/A
Date Made Active in Reports: N/A
Number of Days to Update: N/A

Source: EDR, Inc.
Telephone: N/A
Last EDR Contact: N/A
Next Scheduled EDR Contact: N/A
Data Release Frequency: No Update Planned

EDR US Hist Auto Stat: EDR Exclusive Historic Gas Stations

EDR has searched selected national collections of business directories and has collected listings of potential gas station/filling station/service station sites that were available to EDR researchers. EDR's review was limited to those categories of sources that might, in EDR's opinion, include gas station/filling station/service station establishments. The categories reviewed included, but were not limited to gas, gas station, gasoline station, filling station, auto, automobile repair, auto service station, service station, etc. This database falls within a category of information EDR classifies as "High Risk Historical Records", or HRHR. EDR's HRHR effort presents unique and sometimes proprietary data about past sites and operations that typically create environmental concerns, but may not show up in current government records searches.

Date of Government Version: N/A
Date Data Arrived at EDR: N/A
Date Made Active in Reports: N/A
Number of Days to Update: N/A

Source: EDR, Inc.
Telephone: N/A
Last EDR Contact: N/A
Next Scheduled EDR Contact: N/A
Data Release Frequency: Varies

EDR US Hist Cleaners: EDR Exclusive Historic Dry Cleaners

EDR has searched selected national collections of business directories and has collected listings of potential dry cleaner sites that were available to EDR researchers. EDR's review was limited to those categories of sources that might, in EDR's opinion, include dry cleaning establishments. The categories reviewed included, but were not limited to dry cleaners, cleaners, laundry, laundromat, cleaning/laundry, wash & dry etc. This database falls within a category of information EDR classifies as "High Risk Historical Records", or HRHR. EDR's HRHR effort presents unique and sometimes proprietary data about past sites and operations that typically create environmental concerns, but may not show up in current government records searches.

Date of Government Version: N/A
Date Data Arrived at EDR: N/A
Date Made Active in Reports: N/A
Number of Days to Update: N/A

Source: EDR, Inc.
Telephone: N/A
Last EDR Contact: N/A
Next Scheduled EDR Contact: N/A
Data Release Frequency: Varies

EDR US Hist Auto Stat: EDR Proprietary Historic Gas Stations - Cole

Date of Government Version: N/A
Date Data Arrived at EDR: N/A
Date Made Active in Reports: N/A
Number of Days to Update: N/A

Source: N/A
Telephone: N/A
Last EDR Contact: N/A
Next Scheduled EDR Contact: N/A
Data Release Frequency: Varies

EDR US Hist Cleaners: EDR Proprietary Historic Dry Cleaners - Cole

Date of Government Version: N/A
Date Data Arrived at EDR: N/A
Date Made Active in Reports: N/A
Number of Days to Update: N/A

Source: N/A
Telephone: N/A
Last EDR Contact: N/A
Next Scheduled EDR Contact: N/A
Data Release Frequency: Varies

EDR RECOVERED GOVERNMENT ARCHIVES

Exclusive Recovered Govt. Archives

RGA HWS: Recovered Government Archive State Hazardous Waste Facilities List

The EDR Recovered Government Archive State Hazardous Waste database provides a list of SHWS incidents derived from historical databases and includes many records that no longer appear in current government lists. Compiled from Records formerly available from the Department of Health and Environmental Control in South Carolina.

GOVERNMENT RECORDS SEARCHED / DATA CURRENCY TRACKING

Date of Government Version: N/A
Date Data Arrived at EDR: 07/01/2013
Date Made Active in Reports: 01/03/2014
Number of Days to Update: 186

Source: Department of Health and Environmental Control
Telephone: N/A
Last EDR Contact: 06/01/2012
Next Scheduled EDR Contact: N/A
Data Release Frequency: Varies

RGA LUST: Recovered Government Archive Leaking Underground Storage Tank

The EDR Recovered Government Archive Leaking Underground Storage Tank database provides a list of LUST incidents derived from historical databases and includes many records that no longer appear in current government lists. Compiled from Records formerly available from the Department of Health and Environmental Control in South Carolina.

Date of Government Version: N/A
Date Data Arrived at EDR: 07/01/2013
Date Made Active in Reports: 01/03/2014
Number of Days to Update: 186

Source: Department of Health and Environmental Control
Telephone: N/A
Last EDR Contact: 06/01/2012
Next Scheduled EDR Contact: N/A
Data Release Frequency: Varies

RGA LF: Recovered Government Archive Solid Waste Facilities List

The EDR Recovered Government Archive Landfill database provides a list of landfills derived from historical databases and includes many records that no longer appear in current government lists. Compiled from Records formerly available from the Department of Health and Environmental Control in South Carolina.

Date of Government Version: N/A
Date Data Arrived at EDR: 07/01/2013
Date Made Active in Reports: 01/15/2014
Number of Days to Update: 198

Source: Department of Health and Environmental Control
Telephone: N/A
Last EDR Contact: 06/01/2012
Next Scheduled EDR Contact: N/A
Data Release Frequency: Varies

OTHER DATABASE(S)

Depending on the geographic area covered by this report, the data provided in these specialty databases may or may not be complete. For example, the existence of wetlands information data in a specific report does not mean that all wetlands in the area covered by the report are included. Moreover, the absence of any reported wetlands information does not necessarily mean that wetlands do not exist in the area covered by the report.

CT MANIFEST: Hazardous Waste Manifest Data

Facility and manifest data. Manifest is a document that lists and tracks hazardous waste from the generator through transporters to a tsd facility.

Date of Government Version: 07/30/2013
Date Data Arrived at EDR: 08/19/2013
Date Made Active in Reports: 10/03/2013
Number of Days to Update: 45

Source: Department of Energy & Environmental Protection
Telephone: 860-424-3375
Last EDR Contact: 02/21/2014
Next Scheduled EDR Contact: 06/02/2014
Data Release Frequency: Annually

NJ MANIFEST: Manifest Information

Hazardous waste manifest information.

Date of Government Version: 12/31/2011
Date Data Arrived at EDR: 07/19/2012
Date Made Active in Reports: 08/28/2012
Number of Days to Update: 40

Source: Department of Environmental Protection
Telephone: N/A
Last EDR Contact: 01/17/2014
Next Scheduled EDR Contact: 04/28/2014
Data Release Frequency: Annually

NY MANIFEST: Facility and Manifest Data

Manifest is a document that lists and tracks hazardous waste from the generator through transporters to a TSD facility.

GOVERNMENT RECORDS SEARCHED / DATA CURRENCY TRACKING

Date of Government Version: 11/01/2013
Date Data Arrived at EDR: 11/07/2013
Date Made Active in Reports: 11/18/2013
Number of Days to Update: 11

Source: Department of Environmental Conservation
Telephone: 518-402-8651
Last EDR Contact: 03/12/2014
Next Scheduled EDR Contact: 05/19/2014
Data Release Frequency: Annually

PA MANIFEST: Manifest Information

Hazardous waste manifest information.

Date of Government Version: 12/31/2012
Date Data Arrived at EDR: 07/24/2013
Date Made Active in Reports: 08/19/2013
Number of Days to Update: 26

Source: Department of Environmental Protection
Telephone: 717-783-8990
Last EDR Contact: 01/20/2014
Next Scheduled EDR Contact: 05/05/2014
Data Release Frequency: Annually

RI MANIFEST: Manifest information

Hazardous waste manifest information

Date of Government Version: 12/31/2012
Date Data Arrived at EDR: 06/21/2013
Date Made Active in Reports: 08/05/2013
Number of Days to Update: 45

Source: Department of Environmental Management
Telephone: 401-222-2797
Last EDR Contact: 02/24/2014
Next Scheduled EDR Contact: 06/09/2014
Data Release Frequency: Annually

WI MANIFEST: Manifest Information

Hazardous waste manifest information.

Date of Government Version: 12/31/2012
Date Data Arrived at EDR: 08/09/2013
Date Made Active in Reports: 09/27/2013
Number of Days to Update: 49

Source: Department of Natural Resources
Telephone: N/A
Last EDR Contact: 12/11/2013
Next Scheduled EDR Contact: 03/31/2014
Data Release Frequency: Annually

Oil/Gas Pipelines: This data was obtained by EDR from the USGS in 1994. It is referred to by USGS as GeoData Digital Line Graphs from 1:100,000-Scale Maps. It was extracted from the transportation category including some oil, but primarily gas pipelines.

Electric Power Transmission Line Data

Source: Rextag Strategies Corp.

Telephone: (281) 769-2247

U.S. Electric Transmission and Power Plants Systems Digital GIS Data

Sensitive Receptors: There are individuals deemed sensitive receptors due to their fragile immune systems and special sensitivity to environmental discharges. These sensitive receptors typically include the elderly, the sick, and children. While the location of all sensitive receptors cannot be determined, EDR indicates those buildings and facilities - schools, daycares, hospitals, medical centers, and nursing homes - where individuals who are sensitive receptors are likely to be located.

AHA Hospitals:

Source: American Hospital Association, Inc.

Telephone: 312-280-5991

The database includes a listing of hospitals based on the American Hospital Association's annual survey of hospitals.

Medical Centers: Provider of Services Listing

Source: Centers for Medicare & Medicaid Services

Telephone: 410-786-3000

A listing of hospitals with Medicare provider number, produced by Centers of Medicare & Medicaid Services, a federal agency within the U.S. Department of Health and Human Services.

Nursing Homes

Source: National Institutes of Health

Telephone: 301-594-6248

Information on Medicare and Medicaid certified nursing homes in the United States.

Public Schools

Source: National Center for Education Statistics

Telephone: 202-502-7300

The National Center for Education Statistics' primary database on elementary and secondary public education in the United States. It is a comprehensive, annual, national statistical database of all public elementary and secondary schools and school districts, which contains data that are comparable across all states.

GOVERNMENT RECORDS SEARCHED / DATA CURRENCY TRACKING

Private Schools

Source: National Center for Education Statistics

Telephone: 202-502-7300

The National Center for Education Statistics' primary database on private school locations in the United States.

Daycare Centers: Child Day Care List

Source: Department of Social Services

Telephone: 803-898-7345

Flood Zone Data: This data, available in select counties across the country, was obtained by EDR in 2003 & 2011 from the Federal Emergency Management Agency (FEMA). Data depicts 100-year and 500-year flood zones as defined by FEMA.

NWI: National Wetlands Inventory. This data, available in select counties across the country, was obtained by EDR in 2002, 2005 and 2010 from the U.S. Fish and Wildlife Service.

State Wetlands Data: Wetlands Inventory

Source: Department of Natural Resources

Telephone: 803-734-9494

Scanned Digital USGS 7.5' Topographic Map (DRG)

Source: United States Geologic Survey

A digital raster graphic (DRG) is a scanned image of a U.S. Geological Survey topographic map. The map images are made by scanning published paper maps on high-resolution scanners. The raster image is georeferenced and fit to the Universal Transverse Mercator (UTM) projection.

STREET AND ADDRESS INFORMATION

© 2010 Tele Atlas North America, Inc. All rights reserved. This material is proprietary and the subject of copyright protection and other intellectual property rights owned by or licensed to Tele Atlas North America, Inc. The use of this material is subject to the terms of a license agreement. You will be held liable for any unauthorized copying or disclosure of this material.

APPENDIX D - INTERVIEW DOCUMENTATION

S&ME, INC.		Project #:	
RECORD OF COMMUNICATION		4261-14-035	
DATE: 4/8/2014	PHONE NO: 803-425-1522	START: 3:30 PM	FINISH: 3:32 PM
CALL TO: Administrative Assistant			CALL FROM: C. Handley
FIRM: Kershaw County Fire Department			FIRM: S&ME, Inc.

CONVERSATION

S&ME, Inc.	Other Party
<p>Has the Kershaw County Fire Department ever responded to any hazardous material, fires, or petroleum based product incidents on the subject Property in the past?</p> <p>Property Location:</p> <p>674 Mt. Olivet Road Camden, SC Northwest of the intersection of Mt. Olivet Road and Dr. Humphries Road.</p>	<p>On April 8, 2014, S&ME interviewed a member of the Kershaw County Fire Department regarding recent fires, spills, petroleum, or hazardous materials on the Property or immediate surroundings. The Fire Department hasn't responded to the subject Property or immediate surrounding areas to their knowledge in the past.</p>

APPENDIX E – VAPOR ENCROACHMENT SCREENING REPORT



ASTM E 2600-10 TIER 1 VAPOR ENCROACHMENT SCREENING

GENERAL

Site Name: Governor's Hill Site

Project Number: 4261-14-035

Environmental Professional: Chris Daves

PURPOSE

The purpose of this Tier 1 Vapor Encroachment Screening (VES) is to identify, to the extent feasible pursuant to the procedures presented in the ASTM E 2600-10 standard guide, if a Vapor Encroachment Condition (VEC) exists at the subject Property.

SITE EVALUATION

Property Description:

The subject Property is an approximate 210.46-acre tract consisting primarily of forestland.

Specialized/Commonly Known Information from the User:

The user did not provide specialized or commonly known information concerning the subject Property. The Client provided a master plan of the subject Property.

Physical Setting of the Subject Property:

According to The Geology of the Carolinas, the subject Property is located in the Atlantic Coastal Plain Physiographic Province of South Carolina. The Coastal Plain consists of unconsolidated sands, silts, and clays of the Pleistocene epoch. During this time, the ocean retreated over the land and left formations and terraces indicating former shorelines. The parent material of most of the soils is marine or fluvial deposits. The sedimentary beds of the Coastal Plain overlap each other in the sequence they were laid down and slope gently to the coast.

According to the USDA Web Soil Survey and Kershaw County Area Soil Survey, the Property is underlain by Ailey Sand (AeB), Alpin Sand (ApB), Pantego Loam (Pe), Pelion Loamy Sand (PnA & PnB), Rains Sandy Loam (Ra), and Wagram Sand (WaB) soil series.

Ailey Sand is a well-drained soil located on side slopes and toe slopes of the Coastal Plain. Ailey soils have slow permeability, surface runoff is slow, and available water capacity is low. Depth to the seasonal high water table is more than 6 feet.

Alpin Sand is an excessively well-drained soil located on broad ridgetops and accompanying side slopes of the Sand Hills. Alpin soils have very rapid permeability, surface runoff is slow, and available water capacity is low. Depth to the seasonal high water table is more than 6 feet.

Pantego Loam is a very poorly-drained soil located on broad flats adjacent to flood plains of the Wateree & Lynches Rivers. This soil is also on flood plains of some small creeks and branches and in some depressions or bays of the Coastal Plain. Pantego soils have moderate permeability, surface runoff is very slow, and available water capacity is moderate. Depth to the seasonal high water table is 0-1.5 feet (December-May).

Pelion Loamy Sand is a moderately well-drained soil located on smooth or irregularly shaped slopes of the Coastal Plains and Sand Hills. Pelion soils have slow permeability, surface runoff is medium, and available water capacity is moderate. Depth to the seasonal high water table is 1.0-2.5 feet (November-April).

Rains Sandy Loam is a poorly-drained soil located on broad flats and in depressional areas of the Coastal Plain. Rains soils have moderate permeability, surface runoff is slow, and available water capacity is moderate. Depth to the seasonal high water table is 0-1.0 feet (November-April).

Wagram Sand is a well-drained soil located on ridgetops of the Sand Hills and Coastal Plain. Wagram soils have moderate permeability, surface runoff is slow, and available water capacity is low. Depth to the seasonal high water table is more than 6 feet.

Current Use of Surrounding Properties:

North: Forestland and residences.

South: Forestland and Mt. Olivet Road.

East: Forestland, residences, and Dr. Humphries Road.

West: Forestland.

Planned Use of the Subject Property:

The planned use of the subject Property is for the development of an industrial park.

Area of Concern (AOC):

The following three criteria were used: the type of contaminant released (petroleum product vs. non-petroleum product), distance between the release site and the subject Property, and the potential for presence of preferential pathways between the subject Property and the release site.

For purposes of this assessment, S&ME used the following screening distances:

Chemical Contaminant	Groundwater Flow Direction Not Known	Groundwater Flow Direction Known		
		Upgradient	Cross-Gradient	Down-gradient
Non-Petroleum Product	1,760'	1,760'	365'	100'
Petroleum Product NAPL	528'	528'	165'	100'
Petroleum Product Dissolved	528'	528'	95'	30'

These values were derived from a review of vapor migration data reviewed by others and presented in a May 2009 article written by A. J. Buonicore, entitled “A Smaller Intrusion” appearing in the publication Pollution Engineering.

Based on the USGS topographic map, potentially up-gradient areas are east and southwest of the subject Property.

Sites With Government/Historical Records On or Near the Subject Property:

The following sites were identified within the EDR Radius Map report or were revealed during the Phase I ESA:

Up-gradient - None

Down-gradient - None

Cross-Gradient - None

Potential Natural or Man-made Preferential Pathways:

No potential natural or man-made-preferential pathways were identified on the subject Property during site reconnaissance.

FINDINGS:

A vapor encroachment condition **can be ruled out** based on lack of sites with documented releases near the subject Property.

SIGNATURE OF ENVIRONMENTAL PROFESSIONAL



Name

4-14-14

Date

DEVIATIONS

The environmental professional responsible for this vapor encroachment screening did not find it necessary to delete or deviate from the procedures specified in the E 2600-10 standard guide.

ASTM E 2600-10 Definitions:

Approximate Minimum Search Distance- to be applied in searching government databases based on the type chemical (petroleum versus non-petroleum) and the location of the known or suspected contaminant source as measured from the nearest target property boundary. Also, defined as the *area of concern*.

Area of Concern (AOC)-defined in subsections 8.2.1, 8.3.1 and 8.3.2 as one-third mile for non-petroleum contaminants or LNAPL or one-tenth mile for dissolved petroleum hydrocarbons unless a shorter distance can be used as provided in subsection 8.5.2 is appropriate. Also, the *minimum search distance*.

Chemicals of Concern (COC) - chemical that is present in the subsurface environment and can potentially migrate as a vapor into the sub-surface of the target property (see Appendix X6 of E 2600-10).

Critical Distance – the lineal distance in any direction between the nearest edge of the contaminant plume and the nearest target property boundary, and is equal to 100 ft for COC or LNAPL, and 30 ft for dissolved petroleum hydrocarbons.

Environmental Professional (EP) – a person meeting the education, training and experience requirements as set forth in 40 CFR 312.10(b).

Vapor Encroachment Condition (VEC) – the presence or likely presence of COC vapors in the subsurface of the target property caused by a release of vapors from contaminated soil or groundwater or both either on or near the target property as identified by Tier 1 (E 2600-10, Section 8) or Tier 2 (E 2600-10, Section 9) procedures.

References:

E 2600-10, Standard Guide for Vapor Encroachment Screening on Property Involved In Real Estate Transactions, published June 2010.

APPENDIX F – CONTRACT & USER QUESTIONNAIRE



AGREEMENT FOR SERVICES

Form AS-071

Date: 2/7/2014	Job Number:
S&ME, Inc. (hereafter Consultant)	Client Name: Kershaw County (hereafter Client)
Address: 134 Suber Road City: Columbia State: SC Zip: 29210	Address: P. O. Box 763 City: Camden State: SC Zip: 29021
Telephone: 803-561-9024 Fax: 803-561-9177	Telephone: 803-425-7685 Fax:
PROJECT	
Project Name: Statement of Qualifications Proposal for Engineering Services	
Project location: (Street Address) Steeplechase Industrial Park & Governor's Hill Site	
City:	State: SC Zip:
SERVICES TO BE RENDERED	
Proposal Number: 14-1400112 dated: February 7, 2014 is incorporated into this Agreement For Services.	
s Agreement For Services is incorporated into the above Proposal.	

Client desires to contract with Consultant for the Services to be Rendered (Services) on Client's Project, as contained in Consultant's Proposal. The Proposal and Client's Project are referenced immediately above.

THEREFORE, in consideration of the Mutual Covenants and Promises included herein, Client and Consultant agree as follows:

- 1. ACCEPTANCE:** Client hereby accepts this offer by Consultant to provide the Services as contained in Consultant's Proposal and agrees that such Services and any additional Services authorized by Client shall be governed by the terms of this Agreement. If Client directs that Services commence prior to execution of this Agreement, Client agrees that commencement of Services by Consultant is in reliance on Client having accepted the terms of this Agreement and acknowledgment that Client will execute this Agreement, forthwith. Client may accept this Agreement for Services through the use of Client's Purchase Order, however all preprinted terms and conditions on Client's purchase order are inapplicable and the terms of this Agreement shall govern. Unless this offer is previously accepted, it will be withdrawn automatically at 5:00 pm EST, ninety (90) days from the date of issue.
- 2. CONTRACT DOCUMENTS:** "Contract Documents" shall mean this Agreement for Services and the Proposal identified under "SERVICES TO BE RENDERED."
- 3. PAYMENT:** Client will pay Consultant for Services and expenses in accordance with the Contract Documents. If prices for Services are not specified in the Contract Documents, Consultant's current fee schedule in effect for the location providing the Services shall control. Consultant will submit progress invoices to Client monthly and a final invoice upon completion of Services. Payment is due upon receipt of the invoice unless otherwise agreed to in writing prior to the submittal of the invoice. Invoices are past due 30 calendar days after the date of the invoice. Past due amounts are subject to a late fee of one and one-half percent per month (18 percent per annum) or the highest amount allowed by applicable law on the outstanding balance, whichever is less. Attorney's fees and other costs incurred in collecting past due amounts shall be paid by Client. The Client's

obligation to pay under this Agreement is in no way dependent upon the Client's ability to obtain financing, payment from third parties, approval of governmental or regulatory agencies, or Client's successful completion of the Project.

Without incurring any liability to the Client, Consultant may either suspend or terminate this Agreement if Client fails to pay any undisputed invoice amounts within 60 calendar days of the invoice date, or if Client states its intention not to pay forthcoming invoices. Such suspension or termination will not waive any other claim Consultant may have against Client. Following such suspension or termination, Consultant may resume work by mutual agreement with Client after payment by Client of all outstanding invoiced amounts and collection expenses. Client waives all claims for damages or delay as a result of such suspension or termination.

4. **STANDARD OF CARE:** Consultant and its agents, employees and subcontractors shall endeavor to perform the Services for Client with that degree of care and skill ordinarily exercised, under similar circumstances, by consultants practicing in the same discipline at the same time and location. In the event any portion of the Services fails to substantially comply with this standard of care obligation and Consultant is promptly notified in writing prior to one year after completion of such portion of the Services, Consultant will re-perform such portion of the Services, or if re-performance is impractical, Consultant will refund the amount of compensation paid to Consultant for such portion of the Services.
5. **LIMITATION OF LIABILITY:** Consultant's aggregate liability responsibility to Client, including that of our officers, directors, employees and agents, is limited to \$100,000, hereinafter referred to as **LIMITATION OF LIABILITY**. This limitation of **LIABILITY** applies to all lawsuits, claims or actions, whether identified as arising in tort, **INCLUDING NEGLIGENCE (WHETHER SOLE OR CONCURRENT), PROFESSIONAL ERROR OR OMISSIONS, BREACH OF WARRANTY (EXPRESS OR IMPLIED), NEGLIGENCE MISREPRESENTATION, AND STRICT LIABILITY**, contract, or other legal theory, including without limitation, Consultant's indemnity obligations to Client related to the Services provided in this Agreement and any continuation or extension of our Services.

By entering into this Agreement, Client acknowledges that this Limitation of **LIABILITY** provision has been reviewed, understood and is a material part of this Agreement, and that Client has had an opportunity to seek legal advice regarding this provision.

6. **DISCLAIMER OF CONSEQUENTIAL DAMAGES:** In no event shall Consultant or Client be liable to the other for any special, indirect, incidental or consequential loss or damages, including, but not limited to, lost profits, damages for delay, or loss of use arising from or related to Services provided by Consultant.
7. **REPORTS:** In connection with the performance of the Services, Consultant shall deliver to Client one or more reports or other written documents reflecting Services provided and the results of such Services. All reports and written documents delivered to Client are instruments reflecting the Services provided by Consultant pursuant to this Agreement and are made available for Client's use subject to the limitations of this Agreement. Instruments of Service provided by Consultant to Client pursuant to this Agreement are provided for the exclusive use of Client, and Client's agents and employees for the Project and are not to be used or relied upon by third parties or in connection with other projects. Subject to the authorized use of Client, and Client's agents, and employees, all Instruments of Service, other written documents, all original data gathered by Consultant and work papers produced by Consultant in the performance of or intrinsic to the Services included in the Services are, and shall remain, the sole and exclusive property of Consultant.

Documents that may be relied upon by Client are limited to the printed copies (also known as hardcopies) that are signed or sealed by Consultant. Files in electronic media format of text, data, graphics, or of other types that are furnished by Consultant to Client are only for the convenience of Consultant and Client. Any reliance on information obtained or derived from such electronic files will be at the Client's or other user's sole risk.

8. **SAFETY:** Consultant is solely responsible for the safety and health of Consultant's employees and lower tier subcontractors. Consultant shall take necessary precautions for the safety of its employees. Consultant specifically disclaims any authority or responsibility for general job safety and for the safety of persons who are

☐ not employed by Consultant. Should Client, or third parties, be conducting activities on the Site, then each shall have responsibility for their own safety and compliance with applicable safety requirements.

9. **SAMPLES:** Unless otherwise requested, test specimens or samples will be disposed of immediately upon completion of tests and analysis. Upon written request, Consultant will retain samples for an agreed to duration and for a mutually acceptable storage charge. In the event that samples contain or may contain hazardous materials, Consultant shall, after completion of testing and at Client's expense, return such samples to Client or make samples available for disposal by Client's agent. Client recognizes and agrees that Consultant is acting as a bailee and at no time assumes title to said samples.

10. CLIENT OBLIGATIONS:

(a) Client warrants that all information provided to Consultant regarding the Project and Project location are complete and accurate to the best of Client's knowledge.

(b) Client agrees to furnish Consultant, its agents, employees, and subcontractors a right-of-entry and any authorizations needed for Consultant to enter onto the project site to perform the Services included in this Agreement.

(c) Consultant will take reasonable precautions to minimize damage to the Project Site from Consultant's activities and from the use of equipment. Client recognizes that the performance of the Services included in this Agreement may cause alteration or damage to the Site. Client acknowledges that some site disturbance is inherent in the work for which Consultant will not be responsible. Should Client not be owner of the property, then Client agrees to notify the owner of the aforementioned possibility of unavoidable alteration and damage.

☐ (d) Client agrees to disclose the identity of all utilities serving the Project Site and the presence and accurate location of hidden or obscured man-made objects known to Client that may be in Consultant's work area.

To the fullest extent permitted by law, Client shall indemnify Consultant from all claims, suits, losses, personal injuries, death and property liability, including costs and attorneys' fees, arising from Client's breach of any of the obligations set forth in this paragraph.

11. **CERTIFICATIONS:** Client agrees not to require that Consultant execute any certification with regard to work performed, tested or observed under this Agreement unless: 1) Consultant believes that it has performed sufficient work to provide a sufficient basis to issue the certification; 2) Consultant believes that the work performed, tested or observed meets the criteria of the certification; and 3) Consultant has reviewed and approved in writing the exact form of such certification prior to execution of this Agreement. Any certification by Consultant is limited to an expression of professional opinion based upon the Services performed by the Consultant, and does not constitute a warranty or guarantee, either expressed or implied.

12. **FAILURE TO FOLLOW RECOMMENDATIONS:** The Client agrees that it would be unfair to hold the Consultant liable for problems that may occur if the Consultant's recommendations are not followed. Accordingly, the Client waives any claim against the Consultant, and agrees to indemnify, and hold harmless the Consultant from any claim or liability for injury or loss that results from failure to implement the Consultant's recommendations or from implementation of the Consultant's recommendations in a manner that is not in strict accordance with them.

13. TERMINATION:

☐ For Convenience - Upon written notice, Client or Consultant may terminate the performance of any further Services included in this Agreement if the terminating party determines termination is in the terminating party's interest. Upon receipt of a termination notice by either party, Consultant shall stop work on all Services included in this Agreement and deliver any Instruments of Service complete at that time to Client and Client shall pay Consultant within thirty (30) days for all Services performed up to the dispatch or

receipt of the termination notice. Upon Termination for Convenience, Consultant and Client shall have no further rights or remedies other than those included in this paragraph.

For Cause –In the event of material breach of this Agreement, the party not breaching the Agreement may terminate it upon five (5) business days written notice delivered or mailed to the other party, which notice must identify the material breach. The Agreement may not be terminated for cause if the breaching party cures the breach within five (5) business days of receipt of the written notice. Upon Termination for Cause, Consultant shall stop work on all Services included in this Agreement and deliver any instruments of service complete at that time to Client and Client shall pay Consultant within thirty (30) days for all Services performed up to the termination. Upon Termination for Cause, Consultant and Client shall have no further rights or remedies other than those included in this paragraph.

14. **UNFORESEEN CONDITIONS OR OCCURRENCES:** If, during the performance of Services, any unforeseen hazardous substance, material, element or constituent or other unforeseen conditions or occurrences are encountered which, in Consultant's judgment, significantly affects or may affect the Services, the risk involved in providing the Services, or the recommended Scope of Services, Consultant will promptly notify Client. Subsequent to that notification, Consultant may: (a) If practicable, in Consultant's judgment and with approval of Client, complete the original Scope of Services in accordance with the procedures originally intended in the Proposal; (b) Agree with Client to modify the Scope of Services and the estimate of charges to include the previously unforeseen conditions or occurrences, such revision to be in writing and signed by the parties and incorporated into this Agreement; or (c) Terminate the Services effective on the date of notification pursuant to the terms of TERMINATION FOR CONVENIENCE. Client is responsible for reporting any releases of hazardous substances to appropriate government agencies as required by law. Client acknowledges that Consultant also may have reporting obligations under controlling law and regulations. Client waives any claim against Consultant and will indemnify and hold Consultant harmless from any claim, injury or loss arising from the discovery of unforeseen hazardous substances.

15. **FORCE MAJEURE:** Consultant shall not be deemed to be in default of this Agreement to the extent that any delay or failure in the performance of the Scope of Work results from any causes beyond its reasonable control. For this purpose, such acts or events shall include, but are not limited to, storms, floods, unusually severe weather, epidemics, civil disturbances, war, riot, strikes, lockouts or other industrial disturbances, and the inability within reasonable diligence to supply personnel, equipment, information or material to the Project. In the event that such acts or events occur, it is agreed that Consultant shall attempt to overcome all difficulties arising and to resume as soon as reasonably possible the normal pursuit of the Services covered by this Agreement.

16. **INSURANCE:** Consultant shall maintain at its own expense, during the term of this Agreement, the following insurance: (1) Workers' Compensation providing statutory coverages required by the state where services are provided, (2) Employer's Liability with limits of \$1,000,000 each accident, (3) Commercial General Liability with limits of \$1,000,000 each occurrence / \$2,000,000 aggregate, (4) Commercial Automobile with limits of \$1,000,000 each accident, (5) Umbrella Excess Liability with limits of \$5,000,000 each occurrence and (6) Professional Liability with limits of \$5,000,000 each claim. Upon receipt of written request, Client shall be included as an additional insured under the General Liability and Automobile Liability policies on a primary and non-contributory basis.

17. **INDEMNITY:** ~~Client agrees to indemnify Consultant, its agents, employees, and subcontractors from and against any and all losses, liabilities, and costs and expenses of every kind (including cost of defense, investigation, settlement, and reasonable attorney's fees), which Consultant, its agents, employees, and subcontractors may incur, become responsible for, or pay out as a result of bodily injuries (including death) to any person, damage to any property, or both, to the extent caused by Client's negligence or willful misconduct. Consultant agrees to indemnify Client from and against any and all losses, liabilities, and costs and expenses of every kind (including cost of defense, investigation, settlement, and reasonable attorney's fees) which Client may incur, become responsible for, or pay out as a result of bodily injuries (including death) to any person, damage to any property, or both, to the extent caused by Consultant's negligence or willful misconduct. Client and Consultant shall, in the event of liability arising out of their joint negligence or willful misconduct indemnify each other in proportion to their relative degree of fault.~~

18. **DISPUTE RESOLUTION:** Consultant may, in Consultant's sole discretion, pursue collection of past due invoices by litigation in a court of competent jurisdiction. Other than Consultant's collection of past due invoices, in the event of a dispute between Consultant and Client with regard to any matter arising out of or related to this Agreement, the Parties will use their best efforts to resolve the dispute amicably within fifteen (15) calendar days. If the dispute cannot be settled amicably, the Parties agree that the dispute shall be subject to mediation in accordance with the mediation rules of the American Arbitration Association or similar dispute resolution organization if the parties expressly agree. Except for collection actions by Consultant, mediation in good faith shall be a condition precedent to the institution of litigation by either party. Once a party files a request for mediation with the other party and with the American Arbitration Association, or similar dispute resolution organization, the parties agree to commence such mediation within thirty (30) days of the filing of the request. The costs of such mediation shall be borne equally by both Parties. If the dispute is not resolved after such mediation, then the dispute shall be resolved by litigation in a court of competent jurisdiction within the State where project is located.
19. **ASSIGNMENT AND SUBCONTRACTS:** Neither party may assign this Agreement, in whole or in part, without the prior written consent of the other party, except for an assignment of proceeds for financing purposes. Consultant may subcontract for the Services of others without obtaining Client's consent if Consultant deems it necessary or desirable to have others perform Services.
20. **NO WAIVER:** No waiver by either party of any default by the other party in the performance of any provision of this Agreement shall operate as or be construed as a waiver of any future default, whether like or different in character.
21. **MISCELLANEOUS:** The validity, interpretation, and performance of this Agreement shall be governed by and construed in accordance with the laws of the state where project is located. This Agreement represents the entire understanding and agreement between the parties hereto relating to the Services and supersedes any and all prior negotiations, discussions, and Agreements, whether written or oral, between the parties regarding same. No amendment or modification to this Agreement or any waiver of any provisions hereof shall be effective unless in writing, signed by both Parties. If any part of this subcontract is found to be unenforceable, then the parties' intent is to have such part rewritten to attain as close as possible the original intent of the unenforceable provision.
22. **TIME BAR:** Notwithstanding any applicable state statute of repose or statute of limitation, the Parties agree that all legal actions by either party against the other concerning this Agreement or the work performed in relation to this Agreement, will become barred two (2) years from the time the party knew or should have known of the claim, or two (2) years after completion of Consultant's services, whichever occurs earlier.

CONSULTANT HEREBY ADVISES CLIENT THAT ITS PERFORMANCE OF THIS AGREEMENT IS EXPRESSLY CONDITIONED ON CLIENT'S ASSENT TO THE TERMS AND CONDITIONS DETAILED HEREIN.

IN WITNESS WHEREOF, the Parties have caused this Agreement to be executed by their duly authorized representative.

CLIENT: Kershaw County

BY: Vic Carpenter

(Signature)

Vic Carpenter

(Print Name / Title)

DATE: 3-4-2014

PROPOSAL NUMBER : _____

S&ME, Inc.

BY: MARTY BARTZEGAR

(Signature)

MARTY BARTZEGAR

(Print Name / Title)

DATE: 3/4/2014

Client's FAXED or DIGITAL signature to be treated as original signature

PHASE I ENVIRONMENTAL SITE ASSESSMENT

Owner/User Questionnaire

SITE: Governors Hill IP – Kershaw Co., SC

S&ME Proposal No. 14-1400112

In order to qualify for *Landowner Liability Protections (LLPs)*, ASTM E 1527-13 specifies that the ESA User must provide the following information, if available, to the Environmental Professional. Failure to provide this information could make the ESA incomplete and the User unable to qualify for *LLPs*.

1. What are current and past uses of the site?
Agriculture - wooded
2. Are you aware of past or present Underground Storage Tanks or Aboveground Storage Tanks on the site?
No
3. Are you aware of any environmental clean-up liens against the property that are filed or recorded under federal, tribal, state or local laws?
No
4. Are you aware of any Activity and Use Limitations (AUL's) such as engineering controls, land use restrictions, or institutional controls that are in place at the site and/or have been filed or recorded in a registry under federal, state or local laws?
There are deeded wetlands on the site.
5. As the User of this ESA, do you have any specialized knowledge or experience related to the subject property or nearby properties?
No
6. Does the purchase price being paid for this property reasonably reflect the fair market value of the property? If not, is the lower purchase price attributable to known or suspected contamination?
Yes
7. Are you aware of information about the property that would be helpful in identifying conditions indicative of contaminant releases, such as: a) past use of the property; b) presence of specific chemicals (past or present); c) spills or chemical releases at the property; or d) environmental cleanups that have taken place at the property?
No
8. As the User of this Phase I ESA and based on your knowledge and experience of the property, are there any obvious indicators that point to the presence or likely presence of contamination on the property?
No

In addition, certain other information should be provided, although not necessarily to qualify for *LLPs*, including: contact information for past and current property owners, operators and key occupants; the

reason for performing this ESA; and documentation showing the property address, location and boundaries

Peggy M^cLean Signature 3/11/14 Date
Peggy M^cLean Print Name

PHASE I ENVIRONMENTAL SITE ASSESSMENT

User-Furnished Information

SITE: Governors Hill IP – Kershaw Co., SC

S&ME Proposal No. 14-1400112

The following is a list of documents and information that could be useful to S&ME in preparing your Phase I ESA. Please check the appropriate boxes below, sign, and fax or mail this form along with the signed Agreement for Services and completed client/landowner Questionnaire. We will contact you regarding review of any available materials. This form will be attached to, and made a part of, your completed Phase I ESA.

	Yes	No	
?	<input checked="" type="checkbox"/>	<input type="checkbox"/>	1. Environmental site assessment reports
	<input type="checkbox"/>	<input checked="" type="checkbox"/>	2. Environmental audit reports
	<input type="checkbox"/>	<input type="checkbox"/>	3. Environmental permits (i.e. solid waste disposal permits, hazardous waste disposal permits, wastewater permits, NPDES permits)
?	<input type="checkbox"/>	<input checked="" type="checkbox"/>	4. Registrations for underground and above-ground storage tanks
	<input type="checkbox"/>	<input checked="" type="checkbox"/>	5. Material safety data sheets (MSDS)
?	<input type="checkbox"/>	<input checked="" type="checkbox"/>	6. Community right-to-know plan
?	<input type="checkbox"/>	<input type="checkbox"/>	7. Safety plans; preparedness and prevention plans; spill prevention, counter-measure and control plans, etc.
	<input type="checkbox"/>	<input checked="" type="checkbox"/>	8. Reports regarding hydrologic conditions on the property or surrounding area
	<input type="checkbox"/>	<input type="checkbox"/>	9. Reports of any past or current environmental remediation on-site or on adjoining properties
	<input type="checkbox"/>	<input checked="" type="checkbox"/>	10. Notices or other correspondence from any government agency relating to past or existing environmental liens encumbering the property
	<input checked="" type="checkbox"/>	<input checked="" type="checkbox"/>	11. Hazardous waste generator notices or reports
	<input type="checkbox"/>	<input checked="" type="checkbox"/>	12. Geotechnical studies
	<input type="checkbox"/>	<input checked="" type="checkbox"/>	13. Report of earthwork or land filling activities on-site
	<input type="checkbox"/>	<input checked="" type="checkbox"/>	14. Information concerning any pending, threatened, or past litigation or administrative proceedings relevant to hazardous substances or petroleum products
	<input type="checkbox"/>	<input checked="" type="checkbox"/>	15. Notices from any governmental entity regarding any possible violation of petroleum environmental laws or possible liability relating to hazardous substances or products
	<input type="checkbox"/>	<input checked="" type="checkbox"/>	16. Disclosure of sumps, pits, drainage systems (i.e. the existence of and location)
	NA	<input checked="" type="checkbox"/>	17. Building plans (architectural, utility, structural)
	<input checked="" type="checkbox"/>	<input type="checkbox"/>	18. Description of current site operations, including layout drawings or sketches
	<input checked="" type="checkbox"/>	<input type="checkbox"/>	19. Title report/chain-of-title
?	<input type="checkbox"/>	<input type="checkbox"/>	20. Tax assessor records (previous owner and occupants)
Current	NA	<input checked="" type="checkbox"/>	21. Purchase price analysis (if lower than comparables)
Current	<input type="checkbox"/>	<input type="checkbox"/>	22. Current and historical photographs of the site
	<input type="checkbox"/>	<input type="checkbox"/>	23. Current and historical topographic maps of the site

I have reviewed the above list and checked the "Yes" box for those items that would be available to S&ME for review and/or copy.

Peggy M^cLean
Signature

3/11/14
Date

Peggy M^cLean
Printed Name