SITE CERTIFICATION OF THE GOVERNOR'S HILL INDUSTRIAL PARK KERSHAW COUNTY, SOUTH CAROLINA USGS 7.5-MINUTE QUADRANGLE MAP

+/- 210 Acres

NORTH

0 1,000' 2,000' 4,000'

GRAPHIC SCALE
CONTOUR INTERVAL 10 FEET
SEPTEMBER 2014
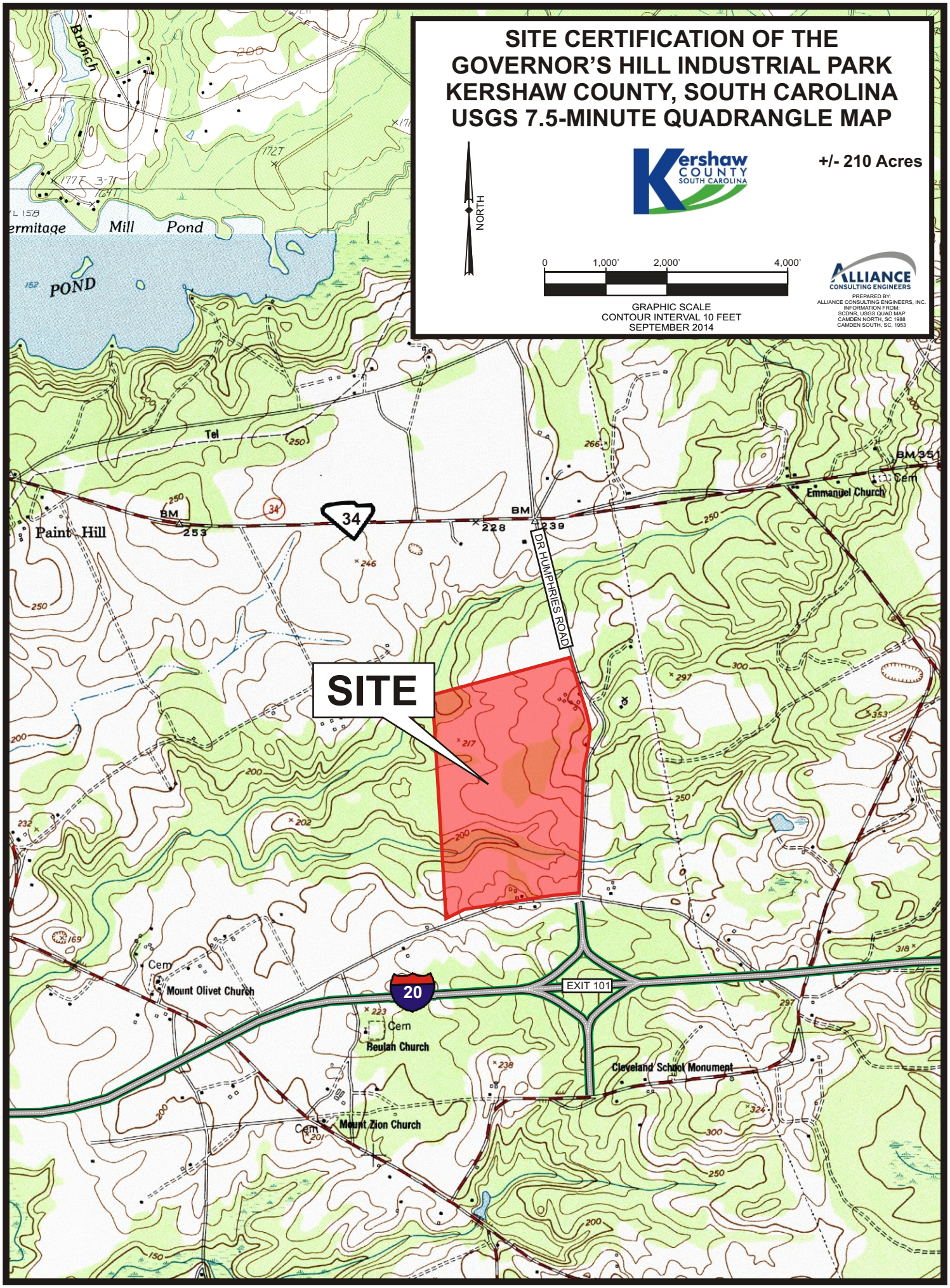
PREPARED BY:
ALLIANCE CONSULTING ENGINEERS, INC.
INFORMATION FROM:
SCDNR, USGS QUAD MAP
CAMDEN NORTH, SC 1988
CAMDEN SOUTH, SC, 1953